



**SIGMA**<sup>TM</sup>  
PIPING PRODUCTS



**ELITE**  
COMPONENTS



**ELECTRICAL FASTENERS  
MECHANICAL HANGERS &  
STRUT ACCESSORIES**



# TABLE OF CONTENTS

CABLE & CONDUIT	03
BEAM & PURLIN	17
HANGER & HANGING SYSTEMS	29
STUD & DRYWALL	35
DATACOM	45
ACOUSTICAL	51
MISCELLANEOUS	57
THREADED ROD & HARDWARE	61
PIPE HANGERS	65
CPVC FIXINGS	77
PIPE ROLLERS	81
STRUT CLAMPS	85
STRUT NUTS	91
STRUT FITTINGS	95
STRUT CHANNEL	105
CROSS REFERENCE	107
INDEX	115

# WHY ELITE SHIELD?

Elite Electrical Fasteners are manufactured from Spring Steel material and are protected by Elite Shield coating to accommodate different applications and environments. The process involves electrodeposition of the coating onto the substrate. The coated substrate is then cured in an oven to promote cross-linking.

Elite Shield is extremely hard wearing and will resist UV breakdown for a far longer period than many others and has passed the salt spray resistance test against red rust when tested per



ASTM B117. It not only provides higher

corrosion protection but also provides electrical insulation. The coating process offers greater ease of regulation of the thickness making the coating thin and uniform.

There is also little waste. With almost 100% transfer efficiency, the result is minimal fossil fuel use.

Elite Shield is RoHS Complaint.

If you have any question, please feel free to contact the Elite Engineering team.

NEC® is a registered trademark of the National Fire Protection Association, Quincy, MA

ANSI® is a registered trademark of American National Standards Institute.

# CABLE & CONDUIT





# CABLE & CONDUIT

## CONDUIT HANGERS

**FEATURES:**

This Conduit/Pipe Clamp can be easily installed with a Phillips or flat screwdriver.

**FINISH:**

Electro-Galvanized / Stainless Steel

**MATERIAL:**

Carbon Steel ASTM A283 Grade C.

PART NUMBER	DESCRIPTION	LOAD (LBS)	BOX QTY.
3800-0050EG	1/2" CONDUIT HANGER WITH PHILLIPS/FLAT	400	100
3800-0075EG	3/4" CONDUIT HANGER WITH PHILLIPS/FLAT	400	100
3800-0100EG	1" CONDUIT HANGER WITH PHILLIPS/FLAT	400	100
3800-0125EG	1 1/4" CONDUIT HANGER WITH PHILLIPS/FLAT	400	100
3800-0150EG	1 1/2" CONDUIT HANGER WITH PHILLIPS/FLAT	400	100
3800-0200EG	2" CONDUIT HANGER WITH PHILLIPS/FLAT	400	50
3800-0250EG	2 1/2" CONDUIT HANGER WITH PHILLIPS/FLAT	400	50
3800-0300EG	3" CONDUIT HANGER WITH PHILLIPS/FLAT	400	25
3800-0350EG	3 1/2" CONDUIT HANGER WITH PHILLIPS/FLAT	400	25
3800-0400EG	4" CONDUIT HANGER WITH PHILLIPS/FLAT	400	10

## ONE PIECE STRUT CLAMP

**FEATURES:**

The One Piece Strut Clamp supports conduit and fits into the open side of the strut channel. A screwdriver or nut driver is required for installation.

**FINISH:**

Electro-Zinc Plated

**MATERIAL:**

Carbon Steel

PART NUMBER	SIZE (in)	O.D. (in)	MAX LOAD (LBS)	BOX QTY.
UOP-0050EG	1/2"	0.773	400	100
UOP-0075EG	3/4"	0.986	600	100
UOP-0100EG	1"	1.239	600	100
UOP-0125EG	1 1/4"	1.585	600	50
UOP-0150EG	1 1/2"	1.82	800	50
UOP-0200EG	2"	2.286	800	50
UOP-0250EG	2 1/2"	2.875	800	25
UOP-0300EG	3"	3.486	800	25
UOP-0400EG	4"	4.526	1000	25

**⚠ WARNING** This product can expose you to chemicals including lead, which is known to the State of California to cause cancer, and which is known to cause birth defects or other reproductive harm. For more information, go to [www.P65Warnings.ca.gov](http://www.P65Warnings.ca.gov).

# CABLE & CONDUIT

## MULTI-FUNCTION CLIP



FIGURE 1



**FEATURES:**

The Multi-Function Clip allows for the attachment of conduit and boxes. Threaded bridge rings that are 10-24 and 1/4-20 can be supported. Please note that NEC® 300.11 requires a dedicated drop wire/rod and EEC311.

**FINISH:**

Elite Shield

**MATERIAL:**

Spring Steel

PART NUMBER	DESCRIPTION	WIRE/ROD SIZE (INCH)	LOAD		BOX QTY.	FIG
			LOAD	LOAD		
E4Z34	MULTI FUNCTION CLIP	#12 WIRE, 1/4" ATR	25	20	100	1
E6Z34	MULTI FUNCTION CLIP	3/8" ATR	25	20	100	1
E4Z4S	MULTI FUNCTION CLIP 1/4" SCREW	#12 WIRE, 1/4" ATR	25	20	100	2
E4Z348P	MULTI-PLUS 1/2" EMT CONDUIT	#12 WIRE, 1/4" ATR	-	-	100	3
E4Z3412P	MULTI-PLUS 3/4" EMT CONDUIT	#12 WIRE, 1/4" ATR	-	-	100	3
E4Z3416P	MULTI-PLUS 1" EMT CONDUIT	#12 WIRE, 1/4" ATR	-	-	100	3
E6Z348P	MULTI-PLUS 1/2" EMT CONDUIT	3/8" ATR	-	-	100	3
E6Z3412P	MULTI-PLUS 3/4" EMT CONDUIT	3/8" ATR	-	-	100	3
E6Z3416P	MULTI-PLUS 1" EMT CONDUIT	3/8" ATR	-	-	100	3
E4Z34812M	MULTI-PLUS FOR 1/2", 3/4" EMT	#12 WIRE, 1/4" ATR	-	-	100	4
E4Z3416M	MULTI-PLUS FOR 1" EMT	3/8" ATR	-	-	100	4
E6Z34812M	MULTI-PLUS FOR 1/2", 3/4" EMT	3/8" ATR	-	-	100	4



FIGURE 2



FIGURE 3



FIGURE 4

## MC/AC CABLE TO METAL STUD



**FEATURES:**

The 449 clip attaches MC or AC to metal stud. No tools are necessary.

**FINISH:**

Elite Shield

**MATERIAL:**

Spring Steel

PART NUMBER	CABLE SIZE	BOX QTY.
E449	12-2 (OD 0.467-0.510) 12-3 (OD 0.489-0.535) 14-2 (OD 0.433-0.475) 14-3 (OD 0.453-0.500)	100

**WARNING** This product can expose you to chemicals including lead, which is known to the State of California to cause cancer, and which is known to cause birth defects or other reproductive harm. For more information, go to [www.P65Warnings.ca.gov](http://www.P65Warnings.ca.gov).

# CABLE & CONDUIT

## PUSH IN CONDUIT CLIPS



**FEATURES:**

This clamp allows push-in installation of conduit and eliminate the need for offset bending conduit. Installations can be vertical or horizontal.

**FINISH:**

Elite Shield

**MATERIAL:**

Spring Steel

PART NUMBER	CONDUIT SIZE (INCH)	MOUNTING HOLE (INCH)	LOAD VERTICAL (LBS)	LOAD HORIZONTAL (LBS)	BOX QTY.
E8P	1/2"	9/32" PLAIN	25	15	100
E12P	3/4"	9/32" PLAIN	25	15	100
E16P	1"	9/32" PLAIN	25	15	100
E12P4I	3/4"	1/4" THREADED	25	15	100
E16P4I	1"	1/4" THREADED	25	15	100

## PUSH IN CONDUIT TO CONDUIT



**FEATURES:**

The Push In Conduit to Conduit clamp is used as a spacer between same size or different size conduit. The top conduit can not be used for a raceway. It is for support only.

**FINISH:**

Elite Shield

**MATERIAL:**

Spring Steel

PART NUMBER	DESCRIPTION	ULTIMATE STATIC LOAD	BOX QTY.
E8P8P	PUSH IN CONDUIT TO CONDUIT CLAMP 1/2" EMT1, 1/2" EMT2	25	100
E8P12P	PUSH IN CONDUIT TO CONDUIT CLAMP 1/2" EMT1, 3/4" EMT2	25	100
E12P12P	PUSH IN CONDUIT TO CONDUIT CLAMP 3/4" EMT, 1/2" RIGID	25	100
E12P16P	PUSH IN CONDUIT TO CONDUIT CLAMP 3/4" EMT, 1/2" RIGID TO 1" EMT, 3/4" RIGID	25	100
E16P16P	PUSH IN CONDUIT TO CONDUIT CLAMP 1" EMT, 3/4" RIGID TO 1" EMT, 3/4" RIGID	25	100

## WASHER WING NUT



**FEATURES:**

The wing nut for twist clips is a combination wing nut and washer.

**FINISH:**

Elite Shield

**MATERIAL:**

Spring Steel

PART NUMBER	DESCRIPTION	LOAD (LBS)	BOX QTY.
E4WN	Wing Nut for Twist Clips, 1/4" Hole, Threaded	100	100

\* When other fasteners are used in combination with the wing nut, refer to the lowest load rating.

**⚠ WARNING** This product can expose you to chemicals including lead, which is known to the State of California to cause cancer, and which is known to cause birth defects or other reproductive harm. For more information, go to [www.P65Warnings.ca.gov](http://www.P65Warnings.ca.gov).

# CABLE & CONDUIT

## SNAP CLOSE CONDUIT CLIPS



### FEATURES:

The Snap Close Conduit/Pipe Clamp can be used for either vertical or horizontal installations and has a finger closure. This clip aids in alignment with electrical box knockouts.

### FINISH:

Elite Shield

### MATERIAL:

Spring Steel

PART NUMBER	CONDUIT SIZE (INCH)	MOUNTING HOLE (INCH)	LOAD VERTICAL (LBS)	LOAD HORIZONTAL (LBS)	BOX QTY.
E6M	3/8"	9/32" PLAIN	100	25	100
E812M	1/2"-3/4"		100	25	100
E16M	1"		100	25	100
E20M	1 1/4"		100	25	100
E24M	1 1/2"		100	25	100
E32M	2"		100	25	100
E6M4I	3/8"		1/4" THREADED IMPRESSION	100	25
E812M4I	1/2"-3/4"	100		25	100
E16M4I	1"	100		25	100
E20M4I	1 1/4"	100		25	100
E24M4I	1 1/2"	100		25	100
E32M4I	2"	100		25	100

## SNAP CLOSE CONDUIT TO CONDUIT



PART NUMBER	DESCRIPTION	ULTIMATE STATIC LOAD	BOX QTY.
E16812M	CONDUIT TO CONDUIT 1" EMT 1/2" TO 3/4" EMT	100	100
E1616M	CONDUIT TO CONDUIT 1" EMT 1" EMT	100	100
E1620M	CONDUIT TO CONDUIT 1" EMT 1 1/4" EMT	100	100
E1624M	CONDUIT TO CONDUIT 1" EMT 1 1/2" EMT	100	100
E1632M	CONDUIT TO CONDUIT 1" EMT 2" EMT	100	100

## FLANGE MOUNT CONDUIT CLIP-PUSH IN



### FEATURES:

This clip pivot 360°. The only required tool is a hammer. It is for use with EMT, rigid, IMT and aluminum conduit. (see chart below)

### FINISH:

Elite Shield

### MATERIAL:

Spring Steel

PART NUMBER	FLANGE SIZE	CONDUIT SIZE	STATIC LOAD (LBS)	BOX QTY
E8P24	1/8" - 1/4"	1/2" EMT	25	100
E8P58	5/16" - 1/2"	1/2" EMT	25	100
E8P912	9/16" - 3/4"	1/2" EMT	25	100
E12P24	1/8" - 1/4"	3/4" EMT	25	100
E12P58	5/16" - 1/2"	3/4" EMT	25	100
E12P912	9/16" - 3/4"	3/4" EMT	25	100
E16P24	1/8" - 1/4"	1" EMT	25	100
E16P58	5/16" - 1/2"	1" EMT	25	100
E16P912	9/16" - 3/4"	1" EMT	25	50

**⚠ WARNING** This product can expose you to chemicals including lead, which is known to the State of California to cause cancer, and which is known to cause birth defects or other reproductive harm. For more information, go to [www.P65Warnings.ca.gov](http://www.P65Warnings.ca.gov).

# CABLE & CONDUIT

## CONDUIT HANGERS



**FEATURES:**

This cable/conduit clip provides support for conduit to rod, wire, or flange. It can also be used with the following: flexible metallic tubing, armored cable, portable cables, control tubes, and communication cable. The clip is available for EMT, rigid, ENT, IMT, MC/AC and aluminum conduit. No tools are needed for installation.

**FINISH:**

Elite Shield

**MATERIAL:**

Spring Steel

CABLE SIZE	#12 WIRE	#10 WIRE	#9 WIRE	#8 WIRE	BOX QTY.
14-2	EKX	EKX	EKX	EKX	100
14-3	EKX	EKX	EKX	EKX	100
12-2	EKX	EKX	EKX	EKX	100
12-3	EKX	EK8	EK8	EK8	100

CONDUIT SIZE	#10 & #12 WIRE	#8 & #9 WIRE	3/16" & 1/4" ROD
1/2" EMT	EK8	EK8	EK8
1/2" RIGID	EK8	EK12	EK12
3/4" EMT	EK12	EK12	EK12
3/4" RIGID	EK12	EK12	EK16
1" EMT	X	EK16	EK16
1" RIGID	X	X	X
1 1/4" EMT	X	EK20	EK20

## FLANGE SIDE MOUNT CONDUIT CLIP-PUSH IN



**FEATURES:**

This clip pivots 360°. The only required tool is a hammer. It is for use with EMT, rigid, IMT and aluminum conduit. (see chart below)

**FINISH:**

Elite Shield

**MATERIAL:**

Spring Steel

PART NUMBER	FLANGE SIZE	CONDUIT SIZE	LOAD (LBS)	BOX QTY.
E8P24SM	1/8"-1/4"	1/2"	15	100
E8P58SM	5/16"-1/2"	1/2"	15	100
E8P912SM	9/16"-3/4"	1/2"	15	100
E12P24SM	1/8"-1/4"	3/4"	15	100
E12P58SM	5/16"-1/2"	3/4"	15	100
E12P912SM	9/16"-3/4"	3/4"	15	100
E16P24SM	1/8"-1/4"	1"	15	100
E16P58SM	5/16"-1/2"	1"	15	100
E16P912SM	9/16"-3/4"	1"	15	100

**⚠ WARNING** This product can expose you to chemicals including lead, which is known to the State of California to cause cancer, and which is known to cause birth defects or other reproductive harm. For more information, go to [www.P65Warnings.ca.gov](http://www.P65Warnings.ca.gov).

# CABLE & CONDUIT

## FLANGE MOUNT CONDUIT CLIP SIDEMOUNT



**FEATURES:**

The Conduit/Pipe to flange Clip for side-mount applications is available for EMT, rigid, and aluminum conduit (refer to chart below). Only a hammer is required for installation and the side mount clip will pivot 360°.

**FINISH:**

Elite Shield

**MATERIAL:**

Spring Steel

PART NUMBER	FLANGE SIZE	CONDUIT SIZE	LOAD (LBS)	BOX QTY.
E6M24SM	1/8"-1/4"	3/8"	25	100
E6M58SM	5/16"-1/2"	3/8"	25	100
E6M912SM	9/16"-3/4"	3/8"	25	100
E812M24SM	1/8"-1/4"	1/2"-3/4"	25	100
E812M58SM	5/16"-1/2"	1/2"-3/4"	25	100
E812M912SM	9/16"-3/4"	1/2"-3/4"	25	100
E16M24SM	1/8"-1/4"	1"	25	100
E16M58SM	5/16"-1/2"	1"	25	100
E16M912SM	9/16"-3/4"	1"	25	100
E20M24SM	1/8"-1/4"	1 1/4"	25	100
E20M58SM	5/16"-1/2"	1 1/4"	25	100
E20M912SM	9/16"-3/4"	1 1/4"	25	50
E24M24SM	1/8"-1/4"	1 1/2"	25	50
E24M58SM	5/16"-1/2"	1 1/2"	25	50
E24M912SM	9/16"-3/4"	1 1/2"	25	50
E32M24SM	1/8"-1/4"	2"	25	50
E32M58SM	5/16"-1/2"	2"	25	50
E32M912SM	9/16"-3/4"	2"	25	50

## CABLE / CONDUIT TO WIRE CLIP



**FEATURES:**

This Cable/Conduit to Wire Clip allows for support of cable and conduit without bending the drop wire. Please note that NEC® 300.11 requires a dedicated drop wire/rod and EEC311.

**FINISH:**

Elite Shield

**MATERIAL:**

Spring Steel

PART NUMBER	DESCRIPTION	LOAD (LBS)	BOX QTY.
EPCS1	Cable or Conduit to Wire Clip, 14-2 to 10-3 MC/AC, 0.45" - 0.6" OD, #8 - #12 wire	25	100
EPCS2	Cable or Conduit to Wire Clip, 1/2", 3/4" EMT, 10-3 to 6-3 MC/AC, 0.601"-0.9" OD, #8-#12 Wire	25	100

**⚠ WARNING** This product can expose you to chemicals including lead, which is known to the State of California to cause cancer, and which is known to cause birth defects or other reproductive harm. For more information, go to [www.P65Warnings.ca.gov](http://www.P65Warnings.ca.gov).

# CABLE & CONDUIT

## FLANGE MOUNT CONDUIT CLIP



**FEATURES:**

This flange-mount conduit clip supports pipe from beam flanges and is available for bottom mount or side mount. The pipe clip rotates 360°. A hammer is the only tool required for installation.

**FINISH:**

Elite Shield

**MATERIAL:**

Spring Steel

PART NUMBER	FLANGE SIZE	CONDUIT SIZE	STATIC LOAD (LBS)	BOX QTY.
E6M24	1/8" - 1/4"	3/8"	75	100
E6M58	5/16" - 1/2"	3/8"	75	100
E6M912	9/16" - 3/4"	3/8"	75	100
E812M24	1/8" - 1/4"	1/2" - 3/4"	75	100
E812M58	5/16" - 1/2"	1/2" - 3/4"	75	100
E812M912	9/16" - 3/4"	1/2" - 3/4"	75	100
E16M24	1/8" - 1/4"	1"	75	100
E16M58	5/16" - 1/2"	1"	75	100
E16M912	9/16" - 3/4"	1"	75	100
E20M24	1/8" - 1/4"	1 1/4"	75	100
E20M58	5/16" - 1/2"	1 1/4"	75	100
E20M912	9/16" - 3/4"	1 1/4"	75	50
E24M24	1/8" - 1/4"	1 1/2"	75	50
E24M58	5/16" - 1/2"	1 1/2"	75	50
E24M912	9/16" - 3/4"	1 1/2"	75	50
E32M24	1/8" - 1/4"	2"	75	50
E32M58	5/16" - 1/2"	2"	75	50
E32M912	9/16" - 3/4"	2"	75	50

## NON-METALLIC SHEATHED CABLE CLIP



FIGURE 1

FIGURE 2

**FEATURES:**

The ERMX clip supports non-metallic sheather cable with groundwire.

**FINISH:**

Elite Shield

**MATERIAL:**

Spring Steel

PART NUMBER	FLANGE SIZE	DESCRIPTION	BOX QTY.	FIG
ERMX	N/A	NM CABLE CLIP, 14-2, 12-2 NM, 0.28"-0.32" OD	100	1
ERMX58	5/16"-1/2" THICK FLANGE	14-2 AND 12-2 WITH GROUND WIRE; NON METALLIC SHEATHED CABLE TO BEAM	100	2

**WARNING** This product can expose you to chemicals including lead, which is known to the State of California to cause cancer, and which is known to cause birth defects or other reproductive harm. For more information, go to [www.P65Warnings.ca.gov](http://www.P65Warnings.ca.gov).

# CABLE & CONDUIT

## HAMMER ON PLAIN AND THREADED ROD HANGERS



**FEATURES:**

The rod to flange clip allows for suspension of plain rod, threaded rod and wire drops from both beams and joists and can be installed with only a hammer. The cage can swivel, which allows for a vertical dropdown.

**FINISH:**

Elite Shield

**MATERIAL:**

Spring Steel

PART NUMBER	FLANGE THICKNESS (IN)	ROD SIZE	LOAD (LBS)	BOX QTY.
E6A24	1/8" - 1/4"	3/8" (PLAIN)	200	100
E6A58	5/16" - 1/2"	3/8" (PLAIN)	200	100
E6A912	9/16" - 3/4"	3/8" (PLAIN)	200	100



**FEATURES:**

This rod to flange clip only requires a hammer for installation.

PART NUMBER	FLANGE THICKNESS (IN)	ROD SIZE	LOAD (LBS)	BOX QTY.
E4TI24	1/8" - 1/4"	1/4" - 20"	200	100
E4TI58	5/16" - 1/2"	1/4" - 20"	200	100
E4TI912	9/16" - 3/4"	1/4" - 20"	200	100
E6TI24	1/8" - 1/4"	3/8" - 16"	200	100
E6TI58	5/16" - 1/2"	3/8" - 16"	200	100
E6TI912	9/16" - 3/4"	3/8" - 16"	200	100
E6TA24	1/8" - 1/4"	1/4" - 20" or 3/8" - 16" THREADED	200	100
E6TA58	5/16" - 1/2"	1/4" - 20" or 3/8" - 16" THREADED	200	100
E6TA912	9/16" - 3/4"	1/4" - 20" or 3/8" - 16" THREADED	200	100

## CONDUIT TO DECK ANGLE BRACKET



**FEATURES:**

This bracket supports conduit or pipe 1 1/2" under the roof decking, which prevents damage from nails or screws. It meets the requirement of NEC® Section 300.4(E).

**FINISH:**

Plain

**MATERIAL:**

Spring Steel

PART NUMBER	DESCRIPTION	BOX QTY.
E812MCPNAM	1/2", 3/4" EMT TO STANDOFF DECK ANGLE BRACKET, 1 1/2"	50

**WARNING** This product can expose you to chemicals including lead, which is known to the State of California to cause cancer, and which is known to cause birth defects or other reproductive harm. For more information, go to [www.P65Warnings.ca.gov](http://www.P65Warnings.ca.gov).



# CABLE & CONDUIT

## SNAP IN SUPPORT



### FEATURES:

The MC/AC cable to stud clip snaps on to metal stud and beam flange providing stable support due to the legs. It can also be screwed to wood, stud, concrete or block by using the pre-punched holes. It allows cable to be placed a minimum of 1 1/4" from the face of the stud, which provides compliance with NEC® Article 300.4(d). Installation requires no tools. For single runs of cable, the clip can be snapped in half making two clips.

### FINISH:

Elite Shield

### MATERIAL:

Spring Steel

PART NUMBER	DESCRIPTION	BOX QTY.
EMAC2	MC/AC Cable to Stud Clip, 14-4 to 10-3 MC/AC, 1/8" Max Flange	100



### FEATURES:

This cable to flange clip (bottom mount) allows cable to be placed a minimum of 1 1/4" from the face of the stud, which provides compliance with NEC® Article 300.4(d).

PART NUMBER	DESCRIPTION	BOX QTY.
EMAC224	MC/AC Cable to Flange Clip, Bottom Mount-14-4 to 10-3 MC/AC, 1/8"-1/4" Flange	100
EMAC258	MC/AC Cable to Flange Clip, Bottom Mount-14-4 to 10-3 MC/AC, 5/16"-1/2" Flange	100
EMAC2912	MC/AC Cable to Flange Clip, Bottom Mount-14-4 to 10-3 MC/AC, 9/16"-3/4" Flange	100



### FEATURES:

This double cable to stud clip provides stable support due to the legs. It allows cable to be placed a minimum of 1 1/4" from the face of the stud, which provides compliance with NEC® Article 300.4(d). Installation requires no tools.

PART NUMBER	DESCRIPTION	BOX QTY.
EMAC224SM	MC/AC Cable to Flange Clip, Side Mount 14-4 to 10-3 MC/AC, 1/8"-1/4" Flange	100
EMAC258SM	MC/AC Cable to Flange Clip, Side Mount 14-4 to 10-3 MC/AC, 5/16"-1/2" Flange	100
EMAC2912SM	MC/AC Cable to Flange Clip, Side Mount 14-4 to 10-3 MC/AC, 9/16"-3/4" Flange	100



### FEATURES:

This double cable to stud clip provides stable support due to the legs. It allows cable to be placed a minimum of 1 1/4" from the face of the stud, which provides compliance with NEC® Article 300.4(d). Installation requires no tools.

PART NUMBER	DESCRIPTION	BOX QTY.
EMAC2T	MC/AC Cable to Stud Clip, 14-4 to 10-3 MC/AC	100



### FEATURES:

This clip makes installation to rod or wire easy with no tools required. It is compliant with CEC Rule 12-618 (support of MC/AC Cable) and NEC® Article 300.4(d), which allows cable to be positioned a minimum of 1-1/4" from face to stud.

PART NUMBER	DESCRIPTION	BOX QTY.
EMAC24Z34	MC/AC cable to wire/rod, 14-2 to 10-3 MC/AC, 1/4" rod	100
EMAC26Z34	MC/AC cable to wire/rod, 14-2 to 10-3 MC/AC, 3/8" rod	100

**WARNING** This product can expose you to chemicals including lead, which is known to the State of California to cause cancer, and which is known to cause birth defects or other reproductive harm. For more information, go to [www.P65Warnings.ca.gov](http://www.P65Warnings.ca.gov).

# CABLE & CONDUIT

## BOX/CONDUIT COMBINATION HANGERS



### FEATURES:

This provides one assembly for an electrical box and conduit support. Please note that NEC® 300.11 requires a dedicated drop wire/rod and EEC311.

### FINISH:

Elite Shield, Galvanized

### MATERIAL:

Spring Steel, Galvanized Steel

PART NUMBER	DESCRIPTION	BOX QTY.
E6MB18A	3/8" EMT - 1/4" HOLE	25
E812MB18A	1/2" AND 3/4" EMT - 1/4" HOLE	25
E16MB18A	1" EMT - 1/4" HOLE	25
E812MB18S	COMBINATION BOX/CONDUIT HANGER - 1/2", 3/4" EMT, W/SCR	25



### FEATURES:

This provides one assembly for an electrical box and conduit support. Please note that NEC® 300.11 requires a dedicated drop wire/rod and EEC311.

PART NUMBER	DESCRIPTION	BOX QTY.
E812MB1824	BOX/CONDUIT HANGER W/ FLANGE CLIP (1/8"-1/4") - 1/2", 3/4" EMT	25
E812MB1858	BOX/CONDUIT HANGER W/ FLANGE CLIP ( 5/16"-1/2") - 1/2", 3/4" EMT	25

## BOX/CONDUIT HANGER WITH ROD/WIRE CLIP



### FEATURES:

This assembly is for electrical box and conduit support. It eliminates the need for offset bending of the conduit. It is compliant with NEC®.

### FINISH:

Elite Shield

### MATERIAL:

Spring Steel

PART NUMBER	DESCRIPTION	BOX QTY.
E6MB18	3/8" EMT, 1/4" ROD, #12 WIRE	25
E812MB186	1/2", 3/4" EMT, 3/8" ROD, #12 WIRE	25
E812MB18	1/2", 3/4" EMT, 1/4" ROD, #12 WIRE	25
E16MB18	1" EMT, 1/4" ROD, #12 WIRE	25

## BOX/MULTIPLE CONDUITE HANGER



### FEATURES:

The Box/ Multiple Conduit Hanger provides one riveted assembly for mounting an electrical box and conduit support. Offset bending of the conduit is eliminated with the use of this bracket.

### FINISH:

Elite Shield, Galvanized

### MATERIAL:

Spring Steel, Galvanized Steel

PART NUMBER	DESCRIPTION	BOX QTY.
EB18SBT18	Box/Multiple Conduit Hanger with 1/4" Mounting Hole	50
EB18SBT184Z	Box/Multiple Conduit Hanger with 1/4" Rod	50

**WARNING** This product can expose you to chemicals including lead, which is known to the State of California to cause cancer, and which is known to cause birth defects or other reproductive harm. For more information, go to [www.P65Warnings.ca.gov](http://www.P65Warnings.ca.gov).

# CABLE & CONDUIT

## CABLE HANGER

**FEATURES:**

The EWMX cable hanger bundles runs of MC or AC. It can also be used with other flange clips, purlin clips or nail brackets.

**FINISH:**

Galvanized

**MATERIAL:**

Steel

PART NUMBER	DESCRIPTION	BOX QTY.
EWMX3	MC/AC CABLE HANGER 1 1/8" DIA	100
EWMX6	MC/AC CABLE HANGER 1 3/4" DIA	100

## CABLE SNAP CLIP

**FEATURES:**

The Snap Clip easily installs on flange, and the cable snaps into the clip.

**FINISH:**

Elite Shield

**MATERIAL:**

Spring Steel



PART NUMBER	DESCRIPTION	BOX QTY.
ESC2A	CABLE SNAP CLIP - 1/16"-3/16" FLANGE, 0.218" - 0.281" OD	100
ESC2C	CABLE SNAP CLIP - 1/16"-3/16" FLANGE, 0.375" - 0.437" OD	100
ESC2D	CABLE SNAP CLIP - 1/16"-3/16" FLANGE, 0.468" - 0.562" OD	100
ESC2E	CABLE SNAP CLIP 1/16"-3/16" FLANGE, 0.5" - 0.718" OD	100
ESC4B	CABLE SNAP CLIP 3/16"-9/32" FLANGE, 0.312" - 0.375" OD	100
ESC4C	CABLE SNAP CLIP - 3/16"-9/32" FLANGE, 0.375" - 0.437" OD	100
ESC4D	CABLE SNAP CLIP - 3/16"-9/32" FLANGE, 0.468" - 0.562" OD	100
ESC4E	CABLE SNAP CLIP - 3/16"-9/32" FLANGE, 0.5" - 0.718" OD	100
ESC8D	CABLE SNAP CLIP - 5/16"-1/2" FLANGE, 0.468" - 0.562" OD	100
ESC8E	CABLE SNAP CLIP - 5/16"-1/2" FLANGE, 0.5" - 0.718" OD	100

**⚠ WARNING** This product can expose you to chemicals including lead, which is known to the State of California to cause cancer, and which is known to cause birth defects or other reproductive harm. For more information, go to [www.P65Warnings.ca.gov](http://www.P65Warnings.ca.gov).

# CABLE & CONDUIT

## MC/AC CABLE SUPPORT BRACKET



**FEATURES:**

The EMCS brackets allows for proper spacing of MC/AC Cable, eliminating bundling.

**FINISH:**

Steel

**MATERIAL:**

Electro Galvanized

PART NUMBER	DESCRIPTION	BOX QTY.
EMCS50	14-3 to 8-3 MC/AC, 10-2 Super Neutral Cable, Capacity= 4	100
EMCS100	14-3 to 8-3 MC/AC, 10-2 Super Neutral Cable, Capacity= 8	50
EMCS101	10-3 to 8-3 MC/AC, 12-3 to 8-2 Isolated Ground Cable, 12-3 to 10-2 Super Neutral Cable, Capacity = 7	50



PART NUMBER	DESCRIPTION	BOX QTY.
EMCS10024	MC/AC CABLE SUPPORT BRACKET (14-3 to 8-3) WITH FLANGE CLIP (1/8" -1/4"), 8 capacity	25
EMCS10058	MC/AC CABLE SUPPORT BRACKET (14-3 to 8-3) WITH FLANGE CLIP (5/16" -1/2"), 8 capacity	25
EMCS100912	MC/AC CABLE SUPPORT BRACKET (14-3 to 8-3) WITH FLANGE CLIP (9/16" -3/4"), 8 capacity	25
EMCS10124	MC/AC CABLE SUPPORT BRACKET (10-3 to 8-3) WITH FLANGE CLIP (1/8" -1/4"), 7 capacity	25
EMCS10158	MC/AC CABLE SUPPORT BRACKET (10-3 to 8-3) WITH FLANGE CLIP (5/16" -1/2"), 7 capacity	25
EMCS101912	MC/AC CABLE SUPPORT BRACKET (10-3 to 8-3) WITH FLANGE CLIP (9/16" -3/4"), 7 capacity	25



PART NUMBER	DESCRIPTION	BOX QTY.
EMCS1004Z	MC/AC CABLE SUPPORT BRACKET (14-3 to 8-3) WITH ROD/WIRE CLIP (1/4"), 8 capacity	25
EMCS1006Z	MC/AC CABLE SUPPORT BRACKET (14-3 to 8-3) WITH ROD/WIRE CLIP (3/8"), 8 capacity	25
EMCS1014Z	MC/AC CABLE SUPPORT BRACKET (10-3 to 8-3) WITH ROD/WIRE CLIP (1/4"), 8 capacity	25
EMCS1016Z	MC/AC CABLE SUPPORT BRACKET (10-3 to 8-3) WITH ROD/WIRE CLIP (3/8"), 8 capacity	25

## ONE HOLE STRAP



**FEATURES:**

One hole strap for RIGID & EMT

**FINISH:**

Electro Galvanized

**MATERIAL:**

Steel

PART NUMBER	RIGID CONDUIT SIZE	HOLE SIZE	BOX QTY.
101-0050EG	1/2"	1/4"	100
101-0075EG	3/4"	1/4"	100
101-0100EG	1"	1/4"	100
101-0125EG	1 1/4"	5/16"	100
101-0150EG	1 1/2"	3/8"	100
101-0200EG	2"	3/8"	100

PART NUMBER	EMT CONDUIT SIZE	HOLE SIZE	BOX QTY.
103-0037EG	3/8"	1/4"	100
103-0050EG	1/2"	1/4"	100
103-0075EG	3/4"	1/4"	100
103-0100EG	1"	1/4"	100
103-0125EG	1 1/4"	5/16"	100
103-0150EG	1 1/2"	3/8"	100
103-0200EG	2"	3/8"	100

**⚠ WARNING** This product can expose you to chemicals including lead, which is known to the State of California to cause cancer, and which is known to cause birth defects or other reproductive harm. For more information, go to [www.P65Warnings.ca.gov](http://www.P65Warnings.ca.gov).

# CABLE & CONDUIT

## TWO HOLE STRAP



**FEATURES:**

Two hole strap for RIGID & EMT

**FINISH:**

Electro Galvanized

**MATERIAL:**

Steel

PART NUMBER	RIGID CONDUIT SIZE	HOLE SIZE	BOX QTY.
102-0050EG	1/2"	1/4"	100
102-0075EG	3/4"	1/4"	100
102-0100EG	1"	1/4"	100
102-0125EG	1 1/4"	5/16"	100
102-0150EG	1 1/2"	3/8"	100
102-0200EG	2"	3/8"	100

PART NUMBER	EMT CONDUIT SIZE	HOLE SIZE	BOX QTY.
104-0037EG	3/8"	1/4"	100
104-0050EG	1/2"	1/4"	100
104-0075EG	3/4"	1/4"	100
104-0100EG	1"	1/4"	100
104-0125EG	1 1/4"	5/16"	100
104-0150EG	1 1/2"	3/8"	100
104-0200EG	2"	3/8"	100

**⚠ WARNING** This product can expose you to chemicals including lead, which is known to the State of California to cause cancer, and which is known to cause birth defects or other reproductive harm. For more information, go to [www.P65Warnings.ca.gov](http://www.P65Warnings.ca.gov).

# BEAM & PURLIN



# BEAM & PURLIN

## SPRING STEEL – BEAM CLAMPS



### FEATURES:

The EBC can be easily installed to beam flanges.

PART NUMBER	DESCRIPTION	LOAD (LBS)	BOX QTY.
EBC	BEAM CLAMP 1/2" MAX FLANGE, 1/4" ROD, 7/16" HOLE	100	100

## BEAM CLAMPS SMALL MOUTH



3/8" thru 1/2"

### FEATURES:

Structural attachment to top or bottom of metal beams, purlins, channel, or angle iron.

- Set screw made of hardened steel
- Complied with Federal Specification A-A-1192A (Type 19) and MSS SP-69 (Type 19)

### FINISH:

Electro-Galvanized & Plain

### BC1 - EG

PART NUMBER	DESCRIPTION	TOP MAX LOAD	BOTTOM MAX LOAD	BOX QTY.
BC1-0037EG	3/8" SM DI UNIV BEAM CLAMP EG	500	250	100
BC1-0050EG	1/2" SM DI UNIV BEAM CLAMP EG	950	760	100
BC1-0062EG	5/8" SM DI UNIV BEAM CLPAM EG	950	760	50
BC1-0075EG	3/4" SM DI UNIV BEAM CLAMP EG	950	760	50
BC1-0087EG	7/8" SM DI UNIV BEAM CLAMP EG	950	760	50

### BC1 - Plain

PART NUMBER	DESCRIPTION	TOP MAX LOAD	BOTTOM MAX LOAD	BOX QTY.
BC1-0037P	3/8" SM DI UNIV BEAM CLAMP PLAIN	500	250	100
BC1-0050P	1/2" SM DI UNIV BEAM CLAMP PLAIN	950	760	100
BC1-0062P	5/8" SM DI UNIV BEAM CLPAM PLAIN	950	760	50
BC1-0075P	3/4" SM DI UNIV BEAM CLAMP PLAIN	950	760	50
BC1-0087P	7/8" SM DI UNIV BEAM CLAMP PLAIN	950	760	50

**WARNING** This product can expose you to chemicals including lead, which is known to the State of California to cause cancer, and which is known to cause birth defects or other reproductive harm. For more information, go to [www.P65Warnings.ca.gov](http://www.P65Warnings.ca.gov).

# BEAM & PURLIN

## BEAM CLAMPS SMALL MOUTH - SPECIAL



### FEATURES:

Structural attachment to top or bottom of metal beams, purlins, channel, or angle iron.

- Set screw made of hardened steel
- Complied with Federal Specification A-A-1192A (Type 19) and MSS SP-69 (Type 19)

### FINISH:

Electro-Galvanized & Plain



PART NUMBER	DESCRIPTION	TOP MAX LOAD	BOTTOM MAX LOAD	BOX QTY.
BC1SP-0037EG	3/8" SM DI UNIV BEAM CLAMP SPECIAL	500	250	100
BC1SP-0037P	3/8" SM DI UNIV BEAM CLAMP SPECIAL	500	250	100

## BEAM CLAMPS LARGE MOUTH



### FEATURES:

Structural attachment to top or bottom of metal beams, purlins, channel, or angle iron.

- Set screw made of hardened steel
- Complied with Federal Specification A-A-1192A (Type 19) and MSS SP-69 (Type 19)

### FINISH:

Electro-Galvanized & Plain



3/8" thru 1/2"

### BC2 - EG

PART NUMBER	DESCRIPTION	TOP MAX LOAD	BOTTOM MAX LOAD	BOX QTY.
BC2-0037EG	3/8" LM DI UNIV BEAM CLAMP EG	500	250	50
BC2-0050EG	1/2" LM DI UNIV BEAM CLAMP EG	950	760	50
BC2-0062EG	5/8" LM DI UNIV BEAM CLAMP EG	1130	NA	50
BC2-0075EG	3/4" LM DI UNIV BEAM CLAMP EG	1130	NA	50

### BC2 - Plain

PART NUMBER	DESCRIPTION	TOP MAX LOAD	BOTTOM MAX LOAD	BOX QTY.
BC2-0037P	3/8" LM DI UNIV BEAM CLAMP (PLAIN)	500	250	100
BC2-0050P	1/2" LM DI UNIV BEAM CLAMP (PLAIN)	950	760	50
BC2-0062P	5/8" LM DI UNIV BEAM CLAMP (PLAIN)	1130	NA	50
BC2-0075P	3/4" LM DI UNIV BEAM CLAMP (PLAIN)	1130	NA	50

**⚠ WARNING** This product can expose you to chemicals including lead, which is known to the State of California to cause cancer, and which is known to cause birth defects or other reproductive harm. For more information, go to [www.P65Warnings.ca.gov](http://www.P65Warnings.ca.gov).



# BEAM & PURLIN

## PURLIN CLAMP



### FEATURES:

Structural attachment to lower beams or purlins with 45° flanges up to 2" long and 90° flanges up to 1 1/2" high.

### FINISH:

Electro-Galvanized & Plain

### BC3 - EG

PART NUMBER	DESCRIPTION	MAX LOAD	BOX QTY.
BC3-0037EG	3/8" PERLIN CLAMP EG	250	25

### BC3 - Plain

PART NUMBER	DESCRIPTION	MAX LOAD	BOX QTY.
BC3-0037P	3/8" PERLIN CLAMP PLAIN	250	25

## LIGHT DUTY MALLEABLE BEAM CLAMP



### FEATURES:

- Set screw made of hardened steel

Structural attachment to lower beams or purlins with 45° flanges up to 2" long and 90° flanges up to 1 1/2" high.

Maximum flange thickness of 1/2"

### FINISH:

Electro-Galvanized

### BC4

PART NUMBER	DESCRIPTION	MAX LOAD	BOX QTY.
BC4-0025EG	1/4" LIGHT DUTY MALLEABLE BEAM CLAMP EG	150	50
BC4-0037EG	3/8" LIGHT DUTY MALLEABLE BEAM CLAMP EG	350	50
BC4-0050EG	1/2" LIGHT DUTY MALLEABLE BEAM CLAMP EG	750	50

## LIGHT DUTY UNIVERSAL STEEL



### FEATURES:

The beam clamp attaches to lower beams or purlins with 45° flanges up to 2" long and 90° flanges up to 1 1/2" high. There is also a threaded hole on both the back and bottom of the clamp.

### FINISH:

Electro-Galvanized

### BC5

PART NUMBER	DESCRIPTION	MAX LOAD	BOX QTY.
BC5-0025EG	1/4" LIGHT DUTY UNIVERSAL BEAM	100	50
BC5-0037EG	3/8" LIGHT DUTY UNIVERSAL BEAM	200	50

**WARNING** This product can expose you to chemicals including lead, which is known to the State of California to cause cancer, and which is known to cause birth defects or other reproductive harm. For more information, go to [www.P65Warnings.ca.gov](http://www.P65Warnings.ca.gov).

# BEAM & PURLIN

## MALLEABLE C CLAMP



**FEATURES:**

Structural attachment to lower beams or purlins with 45° flanges up to 2" long and 90° flanges up to 1 1/2" high.

**FINISH:**

Electro-Galvanized

BC6

PART NUMBER	DESCRIPTION	MAX LOAD	BOX QTY.
BC6-0037P	3/8" MALLEABLE C CLAMP (PLAIN)	400	80
BC6-0050P	1/2" MALLEABLE C CLAMP (PLAIN)	400	80
BC6-0062P	5/8" MALLEABLE C CLAMP (PLAIN)	400	50

## ADJUSTABLE BEAM CLAMPS



**FEATURES:**

Used to support hanger rod under the center of a beam

**FINISH:**

Electro-Galvanized & Plain

BC7 - EG

PART NUMBER	DESCRIPTION	MAX LOAD	BOX QTY.
BC7-0037EG	3/8" ADJUSTABLE BEAM CLAMP EG	610	BULK

BC7 - Plain

PART NUMBER	DESCRIPTION	MAX LOAD	BOX QTY.
BC7-0037P	3/8" ADJUSTABLE BEAM CLAMP (PLAIN)	610	BULK

## UNIVERSAL MALLEABLE BEAM CLAMP



**FEATURES:**

This beam clamp allows for easy installation of 1/4" threaded rod.

**FINISH:**

Electro-Galvanized

**MATERIAL:**

Cast Iron

BC8: Loads (LBS) · Weights(LBS) · Dimensions (IN)

ITEM CODE	ROD SIZE	FLANGE THICKNESS	HOLE SIZE	TOP MAX LOAD	BOTTOM MAX LOAD
BC8-0025EG	1/4	MAX 13/16"	1/4 THREADED	100LBS	250LBS

**⚠ WARNING** This product can expose you to chemicals including lead, which is known to the State of California to cause cancer, and which is known to cause birth defects or other reproductive harm. For more information, go to [www.P65Warnings.ca.gov](http://www.P65Warnings.ca.gov).

# BEAM & PURLIN

## STEEL CLAMP TYPE C W/NUT



**FEATURES:**

Designed for attaching All Thread rod to the bottom flange of a beam. Set Screw is Hardened steel cup type

**FINISH:**

Electro-Galvanized & Plain

EG

PART NUMBER	DESCRIPTION	MAX LOAD	BOX QTY.
6SCZ0375N	3/8 C-STYLE STEEL BEAM CLAMP FOR VERTICAL LOADS	250	100

PLAIN

PART NUMBER	DESCRIPTION	MAX LOAD	BOX QTY.
6SCP0375N	3/8 C-STYLE STEEL BEAM CLAMP FOR VERTICAL LOADS	250	100

## RIGHT ANGLE PIPE AND CONDUIT CLAMP



**FEATURES:**

Designed to anchor pipe or conduit at a right angle to the structural member.

**FINISH:**

Hot-Dipped Galvanized

**MATERIAL:**

Malleable Iron with carbon steel U-bolt

PART NUMBER	DESCRIPTION	LOAD	BOX QTY.
RAC-0050HD	1/2" RIGID CONDUIT & IPS PIPE	250	50
RAC-0075HD	3/4" RIGID CONDUIT & IPS PIPE	300	50
RAC-0100HD	1" RIGID CONDUIT & IPS PIPE	400	50
RAC-0125HD	1 1/4" RIGID CONDUIT & IPS PIPE	400	50
RAC-0150HD	1 1/2" RIGID CONDUIT & IPS PIPE	500	25
RAC-0200HD	2" RIGID CONDUIT & IPS PIPE	600	25
RAC-0300HD	3" RIGID CONDUIT & IPS PIPE	800	25
RAC-0400HD	4" RIGID CONDUIT & IPS PIPE	1000	15

## BEAM CLAMP TO CONDUIT HANGER



**FEATURES:**

This clamp installs easily to flange and has a 360° rotating conduit clip.

**FINISH:**

Elite Shield

**MATERIAL:**

Spring Steel

PART NUMBER	CONDUIT SIZE	FLANGE SIZE (UP TO)	STATIC LOAD (LBS)	BOX QTY.
EBC812M	1/2" - 3/4"	1/2"	100	100
EBC16M	1"	1/2"	100	100
EBC20M	1 1/4"	1/2"	100	100
EBC24M	1 1/2"	1/2"	100	100
EBC32M	2"	1/2"	100	100

**WARNING** This product can expose you to chemicals including lead, which is known to the State of California to cause cancer, and which is known to cause birth defects or other reproductive harm. For more information, go to [www.P65Warnings.ca.gov](http://www.P65Warnings.ca.gov).

# BEAM & PURLIN

## BEAM CLAMP TO CONDUIT HANGER-SIDEMOUNT



**FEATURES:**

This clamp installs easily to flange and has a 360° rotating conduit clip.

**FINISH:**

Elite Shield

**MATERIAL:**

Spring Steel

PART NUMBER	FLANGE SIZE (UP TO)	CONDUIT SIZE	STATIC LOAD (LBS)	BOX QTY
EBC812MSM	1/2"	1/2" - 3/4"	25	100
EBC16MSM	1/2"	1"	25	100
EBC20MSM	1/2"	1 1/4"	25	100
EBC24MSM	1/2"	1 1/2"	25	100
EBC32MSM	1/2"	2"	25	100



PART NUMBER	DESCRIPTION	BOX QTY.
EBC8P	CONDUIT TO BEAM CLAMP - 1/2" EMT, 1/2" MAX FLANGE	100
EBC12P	CONDUIT TO BEAM CLAMP - 3/4" EMT, 1/2" RIGID, 1/2" MAX	100

## Z PURLIN CLIP - PUSH IN



**FEATURES:**

This fastener, which supports conduit from purlin, has a push-in conduit clip that rotates 360 degrees.

**FINISH:**

Elite Shield

**MATERIAL:**

Spring Steel

PART NUMBER	DESCRIPTION	LOAD (LBS)	BOX QTY.
E12316P	Z PURLIN CLIP FOR 1" EMT, 3/4" RIGID, 1.181" TO 1.378" OD, 0.06-.1	100	100

**⚠ WARNING** This product can expose you to chemicals including lead, which is known to the State of California to cause cancer, and which is known to cause birth defects or other reproductive harm. For more information, go to [www.P65Warnings.ca.gov](http://www.P65Warnings.ca.gov).

# BEAM & PURLIN

## Z PURLIN CLIP - MANUAL



E123812M & E12316M

E122

**FEATURES:**

This fastener, which supports conduit from purlin, has a conduit clip that rotates 360 degrees and easily snaps closed.

E1224TI  
&  
E1226TI

**FINISH:**

Elite Shield

**MATERIAL:**

Spring Steel

PART NUMBER	DESCRIPTION	LOAD (LBS)	BOX QTY.
E123812M	Z PURLIN CLIP FOR 1/2" TO 3/4" EMT, 0.06" to 0.1" FLANGE	100	100
E12316M	Z PURLIN CLIP FOR 1" EMT, 0.06" to 0.1" FLANGE	100	100
E122	Z PURLIN CLIP, 1/4" HOLE, 1/16" MAX FLANGE	100	100
E1224TI	FOR 1/4" ALL THREADED ROD TO Z PURLIN CLIP, FLANGE 1/16"-1 1/4"	100	100
E1226TI	FOR 3/8" ALL THREADED ROD TO Z PURLIN CLIP, FLANGE 1/16" - 1/4"	100	100

## HAMMER ON FLANGE CLIP-UNIVERSAL



**FEATURES:**

Easily installed with just a hammer, this clip supports pipe from beam flanges.

**FINISH:**

Elite Shield

**MATERIAL:**

Spring Steel

### HAMMER ON FLANGE CLIP-UNIVERSAL

PART NUMBER	FLANGE THICKNESS (IN)	THREADED HOLE SIZE	BOX QTY.
EM24	1/8" - 1/4"	1/4 - 20	100
EM58	5/16" - 1/2"	1/4 - 20	100
EM912	9/16" - 3/4"	1/4 - 20	100



### HAMMER ON FLANGE CLIP W/STUD-UNIVERSAL

PART NUMBER	FLANGE THICKNESS (IN)	THREADED HOLE SIZE	BOX QTY.
EM24S	1/8" - 1/4"	1/4 - 20	100
EM58S	5/16" - 1/2"	1/4 - 20	100
EM912S	9/16" - 3/4"	1/4 - 20	100

**WARNING** This product can expose you to chemicals including lead, which is known to the State of California to cause cancer, and which is known to cause birth defects or other reproductive harm. For more information, go to [www.P65Warnings.ca.gov](http://www.P65Warnings.ca.gov).

# BEAM & PURLIN

## HAMMER ON FLANGE CLIP



**FEATURES:**

This clamp simply hammers on to most beams and provides a hole for attachment of S-Hooks, wire, or chain.

**FINISH:**

Elite Shield

**MATERIAL:**

Spring Steel

PART NUMBER	FLANGE THICKNESS (IN)	STATIC LOAD CAP (LBS)	BOX QTY.
E2H4	3/32" - 9/64"	160	100
E4H24	1/8" - 1/4"	200	100
E4H58	5/16" - 1/2"	200	100
E4H912	9/16" - 3/4"	200	100

## HAMMER ON PLAIN AND THREADED ROD HANGERS



**FEATURES:**

For 3/8" plain rod. Only a hammer is required for installation.

**FINISH:**

Elite Shield

**MATERIAL:**

Spring Steel

PART NUMBER	FLANGE THICKNESS (IN)	ROD SIZE	LOAD (LBS)	BOX QTY.
E6A24	1/8" - 1/4"	3/8" PLAIN	200	100
E6A58	5/16" - 1/2"	3/8" PLAIN	200	100
E6A912	9/16" - 3/4"	3/8" PLAIN	200	100



**FEATURES:**

This clip can be used with plain or threaded rod and wire drops. Only a hammer is needed for installation.

PART NUMBER	FLANGE THICKNESS (IN)	ROD SIZE	LOAD (LBS)	BOX QTY.
E4TI24	1/8" - 1/4"	1/4" - 20"	200	100
E4TI58	5/16" - 1/2"	1/4" - 20"	200	100
E4TI912	9/16" - 3/4"	1/4" - 20"	200	100
E6TI24	1/8" - 1/4"	3/8" - 16"	200	100
E6TI58	5/16" - 1/2"	3/8" - 16"	200	100
E6TI912	9/16" - 3/4"	3/8" - 16"	200	100
E6TA24	1/8" - 1/4"	3/8" PLAIN	200	100
E6TA58	5/16" - 1/2"	3/8" PLAIN	200	100
E6TA912	9/16" - 3/4"	3/8" PLAIN	200	100

**⚠ WARNING** This product can expose you to chemicals including lead, which is known to the State of California to cause cancer, and which is known to cause birth defects or other reproductive harm. For more information, go to [www.P65Warnings.ca.gov](http://www.P65Warnings.ca.gov).

# BEAM & PURLIN

## “Z” PURLIN CLIPS-ANGULAR

**FEATURES:**

This clip allows wire or chain to be supported from Z Purlin.

**FINISH:**

Elite Shield

**MATERIAL:**

Spring Steel



PART NUMBER	FLANGE THICKNESS (IN)	ROD SIZE	STATIC LOAD CAP (LBS)	BOX QTY.
EAF14	1/16" - 1/4"	1/4" HOLE	100	100



PART NUMBER	FLANGE THICKNESS (IN)	ROD SIZE	STATIC LOAD CAP (LBS)	BOX QTY.
EAF144TI	1/16" - 1/4"	1/4"-20 THREADED ROD	100	100
EAF146TI	1/16" - 1/4"	3/8"-16 THREADED ROD	100	100
EAF146T	1/16" - 1/4"	3/8" HOLE, PLAIN	100	100

## “C” PURLIN CLIPS-VERTICAL

**FEATURES:**

This clip provides a hammer-on installation and supports wire or rod.

**FINISH:**

Elite Shield

**MATERIAL:**

Spring Steel



PART NUMBER	FLANGE THICKNESS (IN)	WIRE/ROD SIZE	STATIC LOAD CAP (LBS)	BOX QTY.
EVF14	1/16" - 1/4"	1/4" PLAIN ROD	160	100



PART NUMBER	FLANGE THICKNESS (IN)	WIRE/ROD SIZE	STATIC LOAD CAP (LBS)	BOX QTY.
EVF14708	1/16" - 1/4"	1/4" PLAIN ROD	160	100



PART NUMBER	FLANGE THICKNESS (IN)	WIRE/ROD SIZE	STATIC LOAD CAP (LBS)	BOX QTY.
EVF144TI	1/16" - 1/4"	1/4"-20 THREADED ROD	160	100
EVF146TI	1/16" - 1/4"	3/8"-16 THREADED ROD	160	100
EVF146T	1/16" - 1/4"	3/8" HOLE, PLAIN	160	100

**WARNING** This product can expose you to chemicals including lead, which is known to the State of California to cause cancer, and which is known to cause birth defects or other reproductive harm. For more information, go to [www.P65Warnings.ca.gov](http://www.P65Warnings.ca.gov).

# BEAM & PURLIN

## MULTI-PURPOSE PURLIN CLAMP WITH SWIVEL

**FEATURES:**

This clamp supports threaded rod from purlin and beam. The swivel allows the clamp to be installed to purlin under sloped roofs.

**FINISH:**

Electro Galvanized

**MATERIAL:**

Steel

PART NUMBER	ROD SIZE	THREAD SIZE	LOAD C PURLIN (LBS)	LOAD Z PURLIN (LBS)	BOX QTY.
EPHSW4	1/4"	1/4 - 20	160	200	25
EPHSW6	3/8"	3/8 - 16	160	200	25

Please note that for fire protection installations, a jam nut is required.  
To tighten setscrew, turn an additional 1/4 to 1/2 turn once the setscrew contacts the I-beam.

## RETROFIT BEAM CLAMP RETAINER STRAP

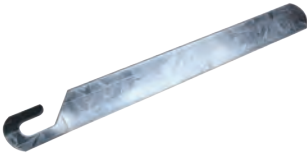
**FEATURES:**

For use with Model BC1, BC1SP, BC2

**FINISH:**

Pre-Galvanized

**MATERIAL:**

Steel

PART NUMBER	ROD SIZE	LENGTH
RFRS037-0400	3/8"	4"
RFRS037-0600	3/8"	6"
RFRS037-0800	3/8"	8"
RFRS037-1000	3/8"	10"
RFRS037-1200	3/8"	12"
RFRS037-1400	3/8"	14"
RFRS037-1600	3/8"	16"
RFRS037-1800	3/8"	18"
RFRS050-0400	1/2"	4"
RFRS050-0600	1/2"	6"
RFRS050-0800	1/2"	8"
RFRS050-1000	1/2"	10"
RFRS050-1200	1/2"	12"
RFRS050-1400	1/2"	14"
RFRS050-1600	1/2"	16"
RFRS050-1800	1/2"	18"
RFRS050-2400	1/2"	24"

Note: Add 2" to Width of Flange to determine length of strap required

## OFFSET STEEL EYE SOCKET

**FEATURES:**

Designed for attaching hanger rod to a wood structure

**FINISH:**

Electro-Galvanized

**MATERIAL:**

Low Carbon Steel

PART NUMBER	ROD SIZE	PIPE SIZE	MAX LOAD
250-0037EG	3/8"	3/4" - 4"	250

**⚠ WARNING** This product can expose you to chemicals including lead, which is known to the State of California to cause cancer, and which is known to cause birth defects or other reproductive harm. For more information, go to [www.P65Warnings.ca.gov](http://www.P65Warnings.ca.gov).



# BEAM & PURLIN

## TWO HOLE RETAINER STRAP

**FEATURES:**

For use with Model BC1, BC1SP, BC2

**FINISH:**

Pre-Galvanized

**MATERIAL:**

Steel

**FLANGE WIDTH:**

4" Max

**ROD SIZE:**

3/8" & 1/2"

PART NUMBER	SIZE
RS-0600EG	6"
RS-0800EG	8"
RS-1000EG	10"
RS-1200EG	12"
RS-1400EG	14"

## STEEL EYE SOCKET

**FEATURES:**

Structural attachment used to join hanger rod to a structure Fastener sizes for 3/8" rod size

**FINISH:**

Electro-Galvanized

**MATERIAL:**

Low Carbon Steel

PART NUMBER	ROD SIZE	PIPE SIZE	MAX LOAD
200-0037EG	3/8"	3/4" - 4"	250
200-0050EG	1/2"	2 1/2" - 6"	760

## SIDE BEAM CONNECTOR

**FEATURES:**

Pre-threaded structural attachment fastened to wall or the side of a joist to support hanger rod where two Wood Drive Screws are necessary for proper support

**FINISH:**

Electro-zinc plated

**MATERIAL:**

Black

PART NUMBER	ROD SIZE	MAX LOAD
380-0037EG	3/8"	250
380-0037PL	3/8"	250

**⚠ WARNING** This product can expose you to chemicals including lead, which is known to the State of California to cause cancer, and which is known to cause birth defects or other reproductive harm. For more information, go to [www.P65Warnings.ca.gov](http://www.P65Warnings.ca.gov).

# HANGER & HANGING SYSTEMS

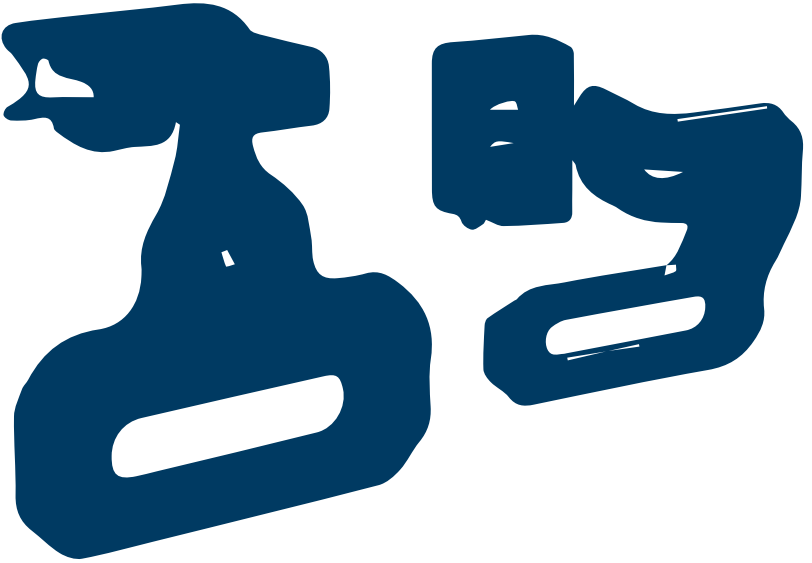
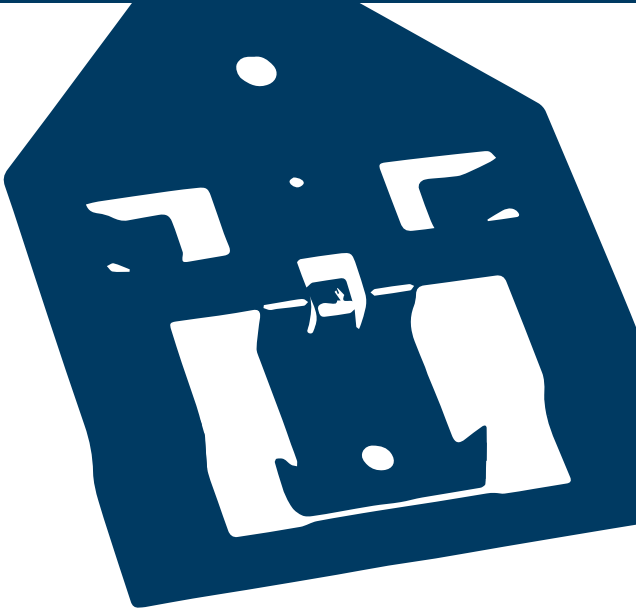

# HANGER & HANGING SYSTEMS

## ADJUSTABLE BAR HANGER WITH 4" OCTAGONAL BOX

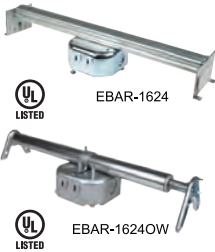

**FEATURES:**

The adjustable bar hanger, which is adjustable from 16" to 24", has a 4" octagon box and clamps for flexible metal conduits. It can be installed in walls and ceilings for lighting fixtures and other outlet devices that are powered using flexible metal conduits. The cable clamps allow the flexible metal conduits to be easily terminated in boxes eliminating the need for external box connectors. This bracket allows easy box positioning along studs or joists.

**FINISH:**

Electro-Galvanized

**MATERIAL:**

Galvanized Steel

PART NUMBER	DESCRIPTION	LOAD LIMIT		BOX QTY.
		CEILING FAN	LIGHTING	
EBAR-1624	16" -24" ADJUSTABLE BAR HANGER	70	110	BULK
EBAR-1624OW	16" -24" ADJUSTABLE BAR HANGER FOR OLD WORK	35	50	BULK

## SIDE-MOUNT BRACKETED FAN BOX



**FEATURES:**

Ceiling Fan rated octagon box is to used to mount ceiling fans or heavy light fixtures directly onto the structural member.

- Mounting hardware is included
- UL Rated Ceiling Fan Dynamic Max Load 70 lbs.
- Riveted Flat vertical bracket

**FINISH:**

Electro-Galvanized

**MATERIAL:**

Galvanized Steel

PART NUMBER	DESCRIPTION	BOX QTY.
SMB-34812	SIDE-MOUNT FAN BRACKETED BOX, 4" OCTAGON, 2-1/8" DEEP, KO 1/2" AND 3/4"	25

## ADJUSTABLE BAR HANGER



**FEATURES:**

Hang boxes between ceiling joists quickly and easily with this bar hanger. It is rated to support 50lbs when installed on center. This bar fixture allows the box to be located anywhere along the length of the bar. Clip installs in 1/2 knockout located in bottom (back) of box.

**FINISH:**

Electro-Galvanized

**MATERIAL:**

Galvanized Steel

PART NUMBER	DESCRIPTION	BOX QTY.
HBAR-1424LB	ADJUSTABLE BAR HANGER	100

**⚠ WARNING** This product can expose you to chemicals including lead, which is known to the State of California to cause cancer, and which is known to cause birth defects or other reproductive harm. For more information, go to [www.P65Warnings.ca.gov](http://www.P65Warnings.ca.gov).

# HANGER & HANGING SYSTEMS

## 4" ROUND CEILING PVC BOX WITH NAILS



### FEATURES:

4-inch round ceiling box (20.5 cu.in) with two captive mounting nails and four integral clamps. Features a depth-mounting gauge at bottom of the bracket. High grade of PVC (polyvinyl chloride) construction for higher performance, lower installation cost, and rust and corrosion resistance.

- Two captive mounting nails and four auto clamps
- Impact-resistant PVC construction
- Depth-mounting gauge at bottom of bracket helps align the box at the proper depth relative to the ceiling
- ETL listed for fixture support
- ETL listed to UL 514C

### FINISH:

Polycarbonate

### MATERIAL:

Polycarbonate

PART NUMBER	DESCRIPTION	BOX QTY.
LRB-204	4" ROUND CEILING PVC BOX WITH NAILS	75

## NEW WORK OUTLET BOX



### FEATURES:

PBAR-1424 is a 20 cu. in., new work (new construction) ceiling box with an attached bar hanger for adjustable support between ceiling joists as well as a ground lug for grounding. PBAR-1424 features wire clamps and an adjustable bar hanger that adjusts from 14" to 24" for added support and installation options.

- PBAR-1424 conforms to UL 514C for fixtures up to 50 lbs.
- Fire Resistant (ETL 2-hour fire rating) UL file # E534029
- Supports fixtures up to 50 lbs.
- Not suitable for ceiling fans\*.

### FINISH:

Electro-Galvanized/Polycarbonate

### MATERIAL:

Galvanized Steel/Polycarbonate

PART NUMBER	DESCRIPTION	BOX QTY.
PBAR-1424	NEW WORK, 20 CU. IN. CEILING BOX WITH ADJUSTABLE HANGER BAR, WIRE CLAMPS & GROUND LUG	50

## STANDOFF DECK ANGLE BRACKET



### FEATURES:

The ECPNAM standoff Deck Angle Bracket supports 1 1/2" conduit or pipe under the roof decking. It prevents nail or screw damage. It meets the requirement of NEC® Section 300.4(E).

### FINISH:

Steel

### MATERIAL:

Plain

PART NUMBER	DESCRIPTION	BOX QTY.
ECPNAM	STANDOFF DECK ANGLE BRACKET, 1 1/2"	100

**⚠ WARNING** This product can expose you to chemicals including lead, which is known to the State of California to cause cancer, and which is known to cause birth defects or other reproductive harm. For more information, go to [www.P65Warnings.ca.gov](http://www.P65Warnings.ca.gov).

# HANGER & HANGING SYSTEMS

## T-GRID BOX HANGER



### FEATURES:

The heavy duty T-Grid box hanger installs easily and adjusts for different electrical box depths. The E512HD mount 2 1/8" boxes and tabs can be broken for 1 1/2" boxes. The E512HDEEP with another E512HDXT mounts 2 1/8" boxes with a 1 1/2" extension ring.

### FINISH:

Elite Shield, Galvanized

### MATERIAL:

Spring Steel, Galvanized Steel

PART NUMBER	DESCRIPTION	LOAD (LBS)	BOX QTY.
E512HD	HEAVY DUTY ELECTRICAL BOX HANGER WITH BOX MOUNTING CLIP 24" SPAN	50	25
E510HD	BOX MOUNTING V CLIP	NA	100
E512HDEEP	HEAVY DUTY T-GRID BOX HANGER, 24" L, 2-1/8" BOX WITH 1-1/2" EXTENSION RING	50	25

Note: This hanger can not be used with paddle fans.

## T-GRID BOX HANGER - EXTENSION BRACKET

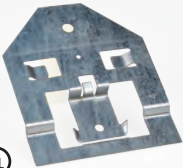

### FEATURES:

The extension bracket easily attaches by hand to the T-Grid Box Hanger to allow installation of double deep boxes.

### FINISH:

Galvanized

### MATERIAL:

Galvanized Steel

PART NUMBER	DESCRIPTION	BOX QTY.
E512HDXT	EXT BRACKET 3-5/8" HEIGHT	50

## ROD AND WIRE HANGERS



### FEATURES:

This hanger with angle bracket can suspend plain or threaded rod and wire drops from horizontal structures including concrete beams, joist, ceilings, walls, etc.

### FINISH:

Elite Shield, Galvanized

### MATERIAL:

Spring Steel, Galvanized Steel

PART NUMBER	DESCRIPTION	LOAD (LBS)	BOX QTY.
E4TIB	FOR 1/4" THREADED ROD	160	100
E6TIB	FOR 3/8" THREADED ROD	160	100
E4TIBSF	FOR 1/4" THREADED ROD-FIRE SHOT	100	100
E6TIBSF	FOR 3/8" THREADED ROD-FIRE SHOT	100	100

**⚠ WARNING** This product can expose you to chemicals including lead, which is known to the State of California to cause cancer, and which is known to cause birth defects or other reproductive harm. For more information, go to [www.P65Warnings.ca.gov](http://www.P65Warnings.ca.gov).

# HANGER & HANGING SYSTEMS

## CELLULAR FLOOR DECK HANGER



**FEATURES:**

This deck hanger prevents rod from twisting or loosening because of vibration.

**FINISH:**

Elite Shield

**MATERIAL:**

Spring Steel

PART NUMBER	DESCRIPTION	BOX QTY.
EDH6TI	CELLULAR FLOOR DECK HANGER FOR THREADED ROD, 3/8" HOLE, THREADED	100

## STRAP HANGER CLIP- SIDEMOUNT



**FEATURES:**

Banding or strapping can be used with this hanger to support pipe or duct from flange.

Note: Max strap is 1 1/4". The hanger can also be used to trapeze pipe or duct.

**FINISH:**

Elite Shield

**MATERIAL:**

Spring Steel

PART NUMBER	FLANGE THICKNESS (IN)	STATIC LOAD CAP (LBS)	BOX QTY.
EMSR24	1/8" - 1/4"	200	50
EMSR58	5/16" - 1/2"	200	50
EMSR912	9/16" - 3/4"	200	50

## STRAP HANGER FOR Z PURLIN RIGHT



**FEATURES:**

Banding or strapping can be used with this hanger to support pipe or duct from flange.

Note: Max strap is 1 1/4". The hammer-on clip adjusts for the angle of the purlin.

**FINISH:**

Elite Shield, Galvanized

**MATERIAL:**

Spring Steel, Galvanized Steel

PART NUMBER	FLANGE THICKNESS	STRAP WIDTH	STATIC LOAD (lbs)	BOX QTY.
EMSR122	1/16" MAX	1 1/4" MAX	100	50

**⚠ WARNING** This product can expose you to chemicals including lead, which is known to the State of California to cause cancer, and which is known to cause birth defects or other reproductive harm. For more information, go to [www.P65Warnings.ca.gov](http://www.P65Warnings.ca.gov).

# HANGER & HANGING SYSTEMS

## STRAP HANGER FOR Z PURLIN CLIP



**FEATURES:**

Banding or strapping can be used with this hanger to support pipe or duct from flange.  
 Note: Max strap is 1 1/4". The hammer-on clip adjusts for the angle of the purlin.

**FINISH:**

Elite Shield, Galvanized

**MATERIAL:**

Spring Steel, Galvanized Steel

PART NUMBER	FLANGE THICKNESS	STRAP WIDTH	STATIC LOAD (lbs)	BOX QTY.
EMSS122	1/16" MAX	1 1/4" MAX	100	50

## STRAP HANGER CLIP



**FEATURES:**

Banding or strapping can be used with this hanger to support pipe or duct from flange.  
 Note:Max strap is 1 1/4".

**FINISH:**

Elite Shield

**MATERIAL:**

Spring Steel

PART NUMBER	FLANGE THICKNESS (IN)	STATIC LOAD CAP (LBS)	BOX QTY.
EMSS24	1/8" - 1/4"	200	50
EMSS58	5/16" - 1/2"	200	50
EMSS912	9/16" - 3/4"	200	50

**⚠ WARNING** This product can expose you to chemicals including lead, which is known to the State of California to cause cancer, and which is known to cause birth defects or other reproductive harm. For more information, go to [www.P65Warnings.ca.gov](http://www.P65Warnings.ca.gov).

# STUD & DRYWALL





# STUD & DRYWALL

## SNAP ON NAIL PLATE



### FEATURES:

Installations through stud are protected with the snap-on nail plate. The plate can be used on wood or metal studs and no tools are required for installation. By using the holes on the legs and surface of the plate, nails or screws can be used to secure it in position. The tabs can be broken in order to gang together multiple plates.

### FINISH:

Elite Shield

### MATERIAL:

Spring Steel

PART NUMBER	DESCRIPTION	BOX QTY.
E304B2	SNAP ON NAIL PLATE, 3-1/8" x 1-1/2"	100

## SNAP-ON BOX SUPPORT



### FEATURES:

The EMSF simply presses on to attach. A box attaches to the clip with just a hammer. The center hole allows for positioning and can also be used to secure to the stud with a screw.

### FINISH:

Elite Shield

### MATERIAL:

Spring Steel

PART NUMBER	DESCRIPTION	BOX QTY.
EMSF	SNAP-ON BOX SUPPORT	100

## THROUGH STUD CABLE/CONDUIT CLIP



### FEATURES:

The one-piece clip snaps easily onto stud and stops conduit from rattling. Horizontal runs of Rigid, MC/AC, EMT, or ENT are supported through metal stud.

### FINISH:

Elite Shield

### MATERIAL:

Spring Steel



PART NUMBER	DESCRIPTION	BOX QTY.
E459	THROUGH STUD CABLE/CONDUIT CLIP 0.433" - 0.535" OD, 14-2 to 12-3 MC/AC	100

**WARNING** This product can expose you to chemicals including lead, which is known to the State of California to cause cancer, and which is known to cause birth defects or other reproductive harm. For more information, go to [www.P65Warnings.ca.gov](http://www.P65Warnings.ca.gov).

# STUD & DRYWALL

## SWITCH BOX OR CONDUIT TO METAL STUD



**FEATURES:**

This clip, which has a snap-close conduit support, snaps quickly onto the stud. For more support, a screw can be used to attach the clip to the stud.

**FINISH:**

Elite Shield

**MATERIAL:**

Spring Steel

PART NUMBER	DESCRIPTION	BOX QTY.
E6MF	CONDUIT TO STUD ATTACHMENT, 3/8" EMT	100
E16MF	CONDUIT TO STUD ATTACHMENT, 1" EMT	100
E812MF	CONDUIT TO STUD ATTACHMENT, 1/2", 3/4" EMT	100

## SCREW ON BOX SUPPORT



**FEATURES:**

This clip allows positioning of conduit anywhere and on any size of metal or wood stud. It is held in place with screws.

**FINISH:**

Elite Shield

**MATERIAL:**

Spring Steel

PART NUMBER	DESCRIPTION	BOX QTY.
E350	SCREW-ON BOX SUPPORT	100
E350812M	CONDUIT TO STUD ATTACHMENT, 1/2", 3/4" EMT, 0.922" OD	100

## COLORADO JIM – CABLE SUPPORT



**FEATURES:**

The "Colorado Jim" cable support can be used on wood or metal stud. Its flared edges protect the cable and the ribs provide cable separation. The locking tab makes it a quick and easy installation.

**FINISH:**

Galvanized Finish

**MATERIAL:**

Galvanized Steel

PART NUMBER	DESCRIPTION	BOX QTY.
ECJ6	NON-METALLIC OR METAL CLAD TO WOOD OR METAL STUD	100

## SELF-DRILLING AND TAPPING SCREW



**FEATURES:**

The ESMS8 screw can be used in a screw gun.

**FINISH:**

Steel

**MATERIAL:**

Electro Galvanized

PART NUMBER	DESCRIPTION	BOX QTY.
ESMS8	#8 Screw, 1/2" Screw Length	1000

**⚠ WARNING** This product can expose you to chemicals including lead, which is known to the State of California to cause cancer, and which is known to cause birth defects or other reproductive harm. For more information, go to [www.P65Warnings.ca.gov](http://www.P65Warnings.ca.gov).

# STUD & DRYWALL

## SCREW ON CONDUIT SUPPORT



**FEATURES:**

This clip provides support for EMT conduit and MC/AC cable to wood or metal stud. Offset bending of the conduit is not needed since it keeps the conduit in line with the H-series bracket or box knock out.

**FINISH:**

Elite Shield

**MATERIAL:**

Spring Steel

PART NUMBER	DESCRIPTION	BOX QTY.
ECS812	CABLE/CONDUIT TO STUD ATTACHMENT 1/2", 3/4" EMT, 1 1/2" BOX DEPTH	100
ECS812D	CABLE/CONDUIT TO STUD ATTACHMENT 1/2", 3/4" EMT, 2 1/8" BOX DEPTH	100
ECS16	CABLE/CONDUIT TO STUD ATTACHMENT 1" EMT, 1 1/2" BOX DEPTH	100

## OLD WORK BOX MOUNT



**FEATURES:**

This box mount can be used on drywall, lathe, or plaster. A drywall saw is required for installation.

**FINISH:**

Galvanized Finish

**MATERIAL:**

Pre-Galvanized Steel

PART NUMBER	DESCRIPTION	WALL THICKNESS (INCH)	BOX QTY.
EDS12A	OLD WORK BOX MOUNT	UP TO 1/4" - 1 1/2"	100

## DEVICE LEVELER AND RETAINER



**FEATURES:**

The ERLC is for use when the drywall opening is oversized. It helps avoid the device from being pushed into the wall and also helps avoid broken cover plates. The floating device is made rigid.

**FINISH:**

Galvanized

**MATERIAL:**

Galvanized Steel

PART NUMBER	DESCRIPTION	BOX QTY.
ERLC	DEVICE LEVELER AND RETAINER	100

**⚠ WARNING** This product can expose you to chemicals including lead, which is known to the State of California to cause cancer, and which is known to cause birth defects or other reproductive harm. For more information, go to [www.P65Warnings.ca.gov](http://www.P65Warnings.ca.gov).

# STUD & DRYWALL

## THROUGH STUD CABLE/CONDUIT SUPPORT

EFB812M



EFB8P



### FEATURES:

This fastener stops the rattling of conduit and supports horizontal runs of Rigid, EMT, MC/AC or ENT through metal stud. A screw gun is needed for installation.

### FINISH:

Elite Shield, Galvanized Finish

### MATERIAL:

Spring Steel, Galvanized Steel

PART NUMBER	DESCRIPTION	BOX QTY.
EFB812M	THROUGH STUD CABLE/CONDUIT CLAMP 1/2", 3/4" EMT, 1/2", 3/4" RIGID	100
EFB8P	FB-P THROUGH STUD CONDUIT CLAMP - 1/2" EMT	100

## CABLE SUPPORT TO STUD



### FEATURES:

The EFXC20 supports NMC or MC/AC to metal or wood stud. With no tools required, installation is quick and easy.

### FINISH:

Elite Shield

### MATERIAL:

Spring Steel

PART NUMBER	DESCRIPTION	BOX QTY.
EFXC20	CABLE SUPPORT TO STUD. 7/16" - 9/16" OD, 14-2 TO 12-3 MC/AC, 14-2 TO 12-3 NM	100

## BOX MOUNTING BRACKET FOR ELECTRICAL BOX

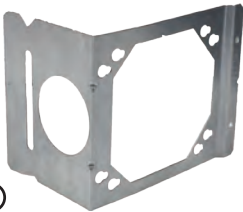

EH Series

### FEATURES:

Movement of the box in the wall is decreased due to the support legs. It can be used with 4" or 4 11/16" boxes and attaches to both metal and wood stud.

### FINISH:

Galvanized

### MATERIAL:

Galvanized Steel

PART NUMBER		ELECTRICAL BOX SIZE	STUD DEPTH (INCH)	BOX QTY.
STANDARD DUTY	HEAVY DUTY			
EH23	EC23	4 IN SQ. & 4 11/16"	2 1/2" & 3 1/2"	100
EH4	EC4	4 IN SQ. & 4 11/16"	4	100
EH6	EC6	4 IN SQ. & 4 11/16"	6	100

**WARNING** This product can expose you to chemicals including lead, which is known to the State of California to cause cancer, and which is known to cause birth defects or other reproductive harm. For more information, go to [www.P65Warnings.ca.gov](http://www.P65Warnings.ca.gov).

# STUD & DRYWALL

## SCREW GUN BRACKET

### Model TS

#### FEATURES:

The Telescoping Screw Gun Box Bracket contains pilot holes, which allow multiple boxes to be attached easily with a screwdriver. The bracket can be installed on the side or face of the stud and requires just a screw gun to install. The TS-1624 and TS-24 can be adjusted up to 24" which allows electrical boxes to also be installed between ceiling joists. For non-standard stud spacing, the bracket can easily be adjusted.

#### FINISH:

Electro-Galvanized

#### MATERIAL:

22 Gauge Galvanized Steel



#### Dimensions (IN)

DIMENSIONS	TS-16	TS-24	TS-1624
BRACKETING AREA LENGTH	9" - 15"	13" - 23"	15 3/4" - 25"
BRACKET WIDTH	1"-3/8"	1"-3/8"	1"-3/8"
TAB LENGTH	2.88"	2.88"	2.88"
PILOT HOLE SPACING	0.203" ON CENTER	0.203" ON CENTER	0.203" ON CENTER
PILOT HOLE DIAMETER	0.1"	0.1"	0.1"
BOX QTY.	50	50	50

## GLIDER FOR SCREW GUN BRACKETS

#### FEATURES:

The TSGLDR secures electrical boxes to the TS-16, TS-1624, and TS-24 screw gun brackets. The glider bracket simply clips onto the screw gun bracket allowing for easy positioning/repositioning of electrical boxes. It also allows for multiple box installation between the studs. Perfect for use on pre-fab assemblies.

#### FINISH:

Steel

#### MATERIAL:

Electro Galvanized



PART NUMBER	DESCRIPTION	BOX QTY.
TSGLDR	ELECTRICAL BOX GLIDER ATTACHMENT FOR TS-16, TS1624, and TS-24	100

## FLOOR MOUNTED BOX SUPPORT

#### FEATURES:

The floor mounted box support meets the Americans with Disabilities Act (ADA) Guideline Standards for a 15" height minimum for forward reach from a wheelchair. This bracket can be mounted either inside or under the floor track and is independent of the stud location of the wall..The built-in far side support eliminates the need for additional parts. Plaster rings can be mounted for low voltage requirements.



PART NUMBER	DESCRIPTION	BOX QTY.
EFMBS18	FLOOR MOUNTED BOX SUPPORT	25

**WARNING** This product can expose you to chemicals including lead, which is known to the State of California to cause cancer, and which is known to cause birth defects or other reproductive harm. For more information, go to [www.P65Warnings.ca.gov](http://www.P65Warnings.ca.gov).

# STUD & DRYWALL

## ANTI-RATTLE SUPPORT

**FEATURES:**

EMT, MC and AC can be pulled through metal stud. A self-tapping screw is required for installation.

**FINISH:**

Galvanized

**MATERIAL:**

Galvanized Steel

PART NUMBER	DESCRIPTION	BOX QTY.
E781	ANTI-RATTLE STUD SUPPORT - CONDUIT UP TO 1"	100

## BOX MOUNTING BRACKET FOR BETWEEN STUDS

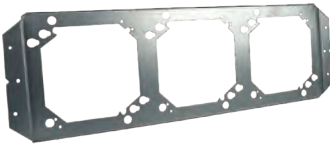
**FEATURES:**

For low voltage installations, there is no need for an electrical box when the rigid box support bracket is used. The bracket can support electrical boxes, plaster rings, or low voltage devices.

**FINISH:**

Galvanized

**MATERIAL:**

Galvanized Steel

PART NUMBER	DESCRIPTION	BOX QTY.
ERBS16	MOUNTS UP TO THREE 4" OR 4 11/16" BOXES/ PLASTER RINGS, 16" LENGTH BRACKET	50
ERBS24	MOUNTS UP TO FOUR 4" OR 4 11/16" BOXES/ PLASTER RINGS, 24" LENGTH BRACKET	50

## MOUNTS ELECTRICAL BOX HANGER

**FEATURES:**

To save time on the job site, this can be pre-assembled at the shop. There is no need to reposition the box since both sides have mounts. Positioning is easy with the built-in V notches, and installation only requires a screw gun. The support legs minimize box movement. This hanger accommodates EMT, MC/AC, flexible conduit, and non-metallic sheathed cable. For low-voltage installations, a plaster ring can be mounted separately and an EMP series bracket can be attached.

**FINISH:**

Galvanized

**MATERIAL:**

Galvanized Steel

PART NUMBER	DESCRIPTION	BOX QTY.
EMEB1	MOUNTS ELECTRICAL BOXES HANGER FOR 2 1/2", 3 1/2", 4" WALL DEPTH	25

**⚠ WARNING** This product can expose you to chemicals including lead, which is known to the State of California to cause cancer, and which is known to cause birth defects or other reproductive harm. For more information, go to [www.P65Warnings.ca.gov](http://www.P65Warnings.ca.gov).

# STUD & DRYWALL

## ADJUSTABLE FAR SIDE BOX SUPPORT

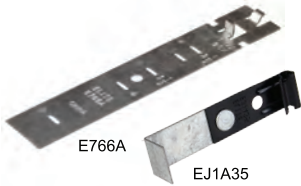

### FEATURES:

This offers far side box support for stud wall of different depths.

### FINISH:

Elite Shield, Galvanized Finish

### MATERIAL:

Spring Steel, Galvanized Steel

PART NUMBER	DESCRIPTION	BOX QTY.
EJ1A35	ADJUSTABLE FAR SIDE BOX SUPPORT MAX STUD SIZE 3 1/2"	100
E766A	ADJUSTABLE FAR SIDE BOX SUPPORT 2 1/2", 3 1/2", 4", 6" WALL DEPTH	100

## TELESCOPING RIGID BOX SUPPORT



### FEATURES:

This makes it easy to support 4" square and 4 11/16" boxes as well as mud rings and easily adjusts after the boxes are installed. It can support up to 4 electrical boxes in 24" spacing, up to a 6-gang box in 16" spacing, and up to a 10-gang in 24" spacing.

### FINISH:

Electro-Galvanized

### MATERIAL:

22 Gauge Galvanized Steel

PART NUMBER	DESCRIPTION	BOX QTY.
ETSRBS1625	TELESCOPING RIGID BOX SUPPORT 16" - 24" STUD SPACING	25

## SHEATHED CABLE SUPPORT



### FEATURES:

This fastener supports up to four MC/AC cables or four 12-3 non-metallic sheathed cables with ground. Cables are secured 1-1/4" from the face of the stud and are secured to prevent the cables from being installed too far from the stud.

### FINISH:

Elite Shield

### MATERIAL:

Spring Steel

PART NUMBER	DESCRIPTION	BOX QTY.
ECER4	MC/AC AND NON-METALLIC SHEATHED CABLE SUPPORT	100

**⚠ WARNING** This product can expose you to chemicals including lead, which is known to the State of California to cause cancer, and which is known to cause birth defects or other reproductive harm. For more information, go to [www.P65Warnings.ca.gov](http://www.P65Warnings.ca.gov).

# STUD & DRYWALL

## SNAP GROMMET



### FEATURES:

The easy-snap grommet provides anti-rattle protection. One grommet can be snapped into a standard field-punched hole of 1 11/32". For any other shape factory-punched hole, simply snap two together. For pre-existing applications, the grommet can be split.

PART NUMBER	DESCRIPTION	BOX QTY.
EESGP	METAL STUD ANTI-RATTLE GROMMET	100



### FEATURES:

The EESG1 easy snap grommet provides 360° protection in metal studs. It provides protection for cable, conduit, plumbing and fire sprinkler plumbing. The grommet can be snapped into a standard field-punched hole of 1 11/32". For any other shape factory-punched hole, simply snap two together. For pre-existing applications, the grommet can be split.

PART NUMBER	DESCRIPTION	BOX QTY.
EESG1	METAL STUD GROMMET	100

## SHEATHED CABLE SUPPORT



### FEATURES:

This fastener supports up to four MC/AC cables or four 12-3 non-metallic sheathed cables with ground. Cables are secured 1-1/4" from the face of the stud and are secured to prevent the cables from being installed too far from the stud.

### FINISH:

Elite Shield

### MATERIAL:

Spring Steel

PART NUMBER	DESCRIPTION	BOX QTY.
EAR812	THROUGH STUD CABLE/CONDUIT CLIP, 0.7"-0.925" OD, 1/2", 3/4" EMT, 1/2" RIGID, 5/8", 3/4" COPPER TUBE	100

## ADJUSTABLE PLASTIC FAR-SIDE BOX SUPPORT



### FEATURES:

This offers far-side box support for stud wall of different depths and can be stacked or trimmed to accommodate the stud wall depth.

### MATERIAL:

Plastic

PART NUMBER	DESCRIPTION	BOX QTY.
E766PM	ADJUSTABLE PLASTIC FAR SIDE BOX SUPPORT, 1 1/2" DEEP BOX	100
E766PMD	ADJUSTABLE PLASTIC FAR SIDE BOX SUPPORT, 2 1/8" DEEP BOX	100

**⚠ WARNING** This product can expose you to chemicals including lead, which is known to the State of California to cause cancer, and which is known to cause birth defects or other reproductive harm. For more information, go to [www.P65Warnings.ca.gov](http://www.P65Warnings.ca.gov).



# STUD & DRYWALL

## PVC NEW WORK WALL ELECTRICAL BOX



FIG. 1



FIG. 2



FIG. 3



FIG. 4

### FEATURES:

New work electrical Single Gang wall box for use where the wall is not enclosed. Ships with nails captive for faster installation. Equipped with knockouts for entry of sheathed cable, and integral clamps to hold wires securely. High grade of PVC (polyvinyl chloride) construction for higher performance, lower installation cost, and rust and corrosion resistance. ETL (Intertek's) classified to UL514C.

- For use in new work applications where the wall is not enclosed
- Durable PVC construction will not rust or corrode
- Includes captive nails for easy installation
- Integral clamps hold wires securely
- 20 Cu. In. capacity
- ETL listed to UL 514C

### FINISH:

Polycarbonate

### MATERIAL:

Polycarbonate

PART NUMBER	DESCRIPTION	BOX QTY.	FIGURE
PBOX1NO	POLY BOX 1 GANG NAIL-ON (20 CU)	100	1
PBOX2NO	POLY BOX 2 GANG NAIL-ON (32 CU)	50	2
PBOX3NO	POLY BOX 3 GANG NAIL-ON (54 CU)	30	3
PBOX4NO	POLY BOX 4 GANG NAIL-ON (68 CU)	30	4



## WIDE BASE CABLE SUPPORT CLIPS



FIGURE 1

**FEATURES:**

The wide-based cable supports are much more cost-effective than cable tray when installing low voltage cables. A variety of other assemblies will be available soon. Please contact us for availability of sizes or assemblies not shown.

**FINISH:**

Elite Shield, Galvanized Finish

**MATERIAL:**

Spring Steel, Pre-Galvanized Steel



FIGURE 2



FIGURE 3



FIGURE 4



FIGURE 5



FIGURE 6



FIGURE 7



FIGURE 8



FIGURE 9

**WARNING** This product can expose you to chemicals including lead, which is known to the State of California to cause cancer, and which is known to cause birth defects or other reproductive harm. For more information, go to [www.P65Warnings.ca.gov](http://www.P65Warnings.ca.gov).

PART NUMBER	DESCRIPTION	BOX QTY.	FIGURE
ECAT12	J-HOOK 3/4" DIA	50	1
ECAT16	J-HOOK 1" DIA	50	1
ECAT21	J-HOOK 1 5/16" DIA	50	1
ECAT32	J-HOOK 2" DIA	50	1
ECAT48	J-HOOK 3" DIA	25	1
ECAT64	J-HOOK 4" DIA	25	1
ECAT12BC	J-HOOK W/ BEAM CLAMP-3/4" DIA, 1/8"-1/2" FLANGE	50	2
ECAT16BC	J-HOOK W/ BEAM CLAMP-3/4" DIA, 1/8"-1" FLANGE	50	2
ECAT21BC	J-HOOK W/ BEAM CLAMP-1 5/16" DIA, 1/8"-1/2" FLANGE	50	2
ECAT32BC	J-HOOK W/ BEAM CLAMP-2" DIA, 1/8"-1/2" FLANGE	50	2
ECAT48BC	J-HOOK W/ BEAM CLAMP-3" DIA, 1/8"-1/2" FLANGE	25	2
ECAT64BC	J-HOOK W/ BEAM CLAMP-4" DIA, 1/8"-1/2" FLANGE	25	2
ECAT1224	3/4" J-HOOK TO HAMMER-ON 1/8" THRU 1/4" FLANGE-BOTTOM MOUNT ROTATES 360°	40	3
ECAT1624	1" J-HOOK TO HAMMER-ON 1/8" THRU 1/4" FLANGE-BOTTOM MOUNT ROTATES 360°	50	3
ECAT2124	1-5/16" J-HOOK TO HAMMER-ON 1/8" THRU 1/4" FLANGE-BOTTOM MOUNT ROTATES 360°	50	3
ECAT3224	2" J-HOOK TO HAMMER-ON 1/8" THRU 1/4" FLANGE-BOTTOM MOUNT ROTATES 360°	50	3
ECAT3258	2" J-HOOK TO HAMMER-ON 5/16" THRU 1/2" FLANGE-BOTTOM MOUNT ROTATES 360°	50	3
ECAT4824	3" J-HOOK TO HAMMER-ON 1/8" THRU 1/4" FLANGE-BOTTOM MOUNT ROTATES 360°	25	3
ECAT6424	4" J-HOOK TO HAMMER-ON 1/8" THRU 1/4" FLANGE-BOTTOM MOUNT ROTATES 360°	25	3
ECAT124Z34	3/4" J-HOOK TO 1/4" ROD, #12-#8 WIRE	50	4
ECAT164Z34	1" J-HOOK TO 1/4" ROD, #12-#8 WIRE	50	4
ECAT214Z34	1 5/16" J-HOOK TO 1/4" ROD, #12-#8 WIRE	50	4
ECAT324Z34	2" J-HOOK TO 1/4" ROD, #12-#8 WIRE	50	4
ECAT484Z34	3" J-HOOK TO 1/4" ROD, #12-#8 WIRE	50	4
ECAT644Z34	4" J-HOOK TO 1/4" ROD, #12-#8 WIRE	50	4
ECAT126Z34	3/4" J-HOOK TO 3/8" ROD	25	4
ECAT166Z34	1" J-HOOK TO 3/8" ROD	25	4
ECAT216Z34	1 5/16" J-HOOK TO 3/8" ROD	25	4
ECAT326Z34	2" J-HOOK TO 3/8" ROD	25	4
ECAT486Z34	3" J-HOOK TO 3/8" ROD	25	4
ECAT646Z34	4" J-HOOK TO 3/8" ROD	25	4
ECAT12BCB	3/4" J-HOOK WITH ROTATING BEAM CLAMP, 1/2" MAX FLANGE	50	5
ECAT16BCB	1" J-HOOK WITH ROTATING BEAM CLAMP, 1/2" MAX FLANGE	50	5
ECAT21BCB	1 5/16" J-HOOK WITH ROTATING BEAM CLAMP, 1/2" MAX FLANGE	50	5
ECAT32BCB	2" J-HOOK WITH ROTATING BEAM CLAMP, 1/2" MAX FLANGE	50	5
ECAT48BCB	3" J-HOOK WITH ROTATING BEAM CLAMP, 1/2" MAX FLANGE	25	5
ECAT64BCB	4" J-HOOK WITH ROTATING BEAM CLAMP, 1/2" MAX FLANGE	25	5
ECAT12AF14	3/4" J-HOOK W/ ROD/WIRE CLIP, 1/8"-3/8" FLANGE, 1/4" ROD, #12-#8 WIRE	50	6
ECAT16AF14	1" J-HOOK W/ ROD/WIRE CLIP, 1/8"-3/8" FLANGE, 1/4" ROD, #12-#8 WIRE	50	6
ECAT21AF14	1 5/16" J-HOOK W/ ROD/WIRE CLIP, 1/8"-3/8" FLANGE, 1/4" ROD, #12-#8 WIRE	50	6
ECAT32AF14	2" J-HOOK W/ ROD/WIRE CLIP, 1/8"-3/8" FLANGE, 1/4" ROD, #12-#8 WIRE	50	6
ECAT48AF14	3" J-HOOK W/ ROD/WIRE CLIP, 1/8"-3/8" FLANGE, 1/4" ROD, #12-#8 WIRE	25	6
ECAT64AF14	4" J-HOOK W/ ROD/WIRE CLIP, 1/8"-3/8" FLANGE, 1/4" ROD, #12-#8 WIRE	25	6
ECAT12BC525	J-HOOK W/ BEAM CLAMP, SWIVEL, 3/4" DIA 1/8"-1/2" FLANGE	50	7
ECAT16BC525	J-HOOK W/ BEAM CLAMP, SWIVEL, 1" DIA 1/8"-1/2" FLANGE	50	7
ECAT21BC525	J-HOOK W/ BEAM CLAMP, SWIVEL, 1 5/16" DIA 1/8"-1/2" FLANGE	50	7
ECAT32BC525	J-HOOK W/ BEAM CLAMP, SWIVEL, 2" DIA 1/8"-1/2" FLANGE	50	7
ECAT48BC525	J-HOOK W/ BEAM CLAMP, SWIVEL, 3" DIA 1/8"-1/2" FLANGE	25	7
ECAT64BC525	J-HOOK W/ BEAM CLAMP, SWIVEL, 4" DIA 1/8"-1/2" FLANGE	25	7
ECAT12AB	3/4" DIA J-HOOK W/ANGLE BRACKET 1/4" HOLE	40	8
ECAT16AB	1" DIA J-HOOK W/ANGLE BRACKET 1/4" HOLE	50	8
ECAT21AB	1 5/16" DIA J-HOOK W/ANGLE BRACKET 1/4" HOLE	40	8
ECAT32AB	2" DIA J-HOOK W/ANGLE BRACKET 1/4" HOLE	50	8
ECAT48AB	3" DIA J-HOOK W/ANGLE BRACKET 1/4" HOLE	25	8
ECAT64AB	4" DIA J-HOOK W/ANGLE BRACKET 1/4" HOLE	25	8
ECAT1258SM	3/4" J-HOOK TO HAMMER-ON 5/16" THRU 1/2" FLANGE	50	9
ECAT1658SM	1" J-HOOK TO HAMMER-ON 5/16" THRU 1/2" FLANGE	50	9
ECAT2124SM	1-5/16" J-HOOK TO HAMMER-ON 1/8" THRU 1/4" FLANGE	50	9
ECAT3224SM	2" J-HOOK TO HAMMER-ON 1/8" THRU 1/4" FLANGE	50	9
ECAT4824SM	3" J-HOOK TO HAMMER-ON 1/8" THRU 1/4" FLANGE	25	9
ECAT6424SM	4" J-HOOK TO HAMMER-ON 1/8" THRU 1/4" FLANGE	25	9

 WARNING This product can expose you to chemicals including lead, which is known to the State of California to cause cancer, and which is known to cause birth defects or other reproductive harm. For more information, go to [www.P65Warnings.ca.gov](http://www.P65Warnings.ca.gov).

## PLAIN, THREADED AND WOOD SCREW BRIDLE RINGS



### FEATURES:

The bridle rings can be used in combination with other ELITE fasteners for support of cable from t-grid, drop wire, flange, purlin, and other structures.

### FINISH:

Galvanized Finish

### MATERIAL:

Pre-Galvanized Steel

PART NUMBER	DESCRIPTION	BOX QTY.
E2BRT12	BRIDLE RING 3/4" DIA. #10 SCREW, METAL	100
E2BRT20	THREADED BRIDLE RING 1 1/4" DIA. #10 SCREW, METAL	100
E2BRT32	THREADED BRIDLE RING 2" DIA. #10 SCREW, METAL	100
E4BRT20	THREADED BRIDLE RING 1 1/4" DIA. 1/4" SCREW, METAL	100
E4BRT32	THREADED BRIDLE RING 2" DIA. 1/4" SCREW, METAL	100
E4BRT64	THREADED BRIDLE RING 4" DIA. 1/4" SCREW, METAL	50
E4BRT20WS	BRIDLE RING 1 1/2" DIA. 1/4" SCREW, WOOD	100
E4BRT32WS	BRIDLE RING 2" DIA. 1/4" SCREW, WOOD	100

## MULTI-PURPOSE CLIP



### FEATURES:

The E2FMP28 can be used with 1/4-20 or #10-24 bridle rings in addition to standard drive rings and unthreaded bridle rings. A hammer is the only tool needed for installation.

### FINISH:

Elite Shield

### MATERIAL:

Spring Steel

PART NUMBER	DESCRIPTION	BOX QTY.
E2FMP28	MULTI PURPOSE CLIP FOR BRIDLE RINGS 1/8"-1/2" FLANGE, 1/4", #10 WIRE	100

## WIRE BASKET TRAY CLIP



### FEATURES:

The wire basket tray clip requires no tools and attaches wire basket tray to strut without any other hardware.

### FINISH:

Elite Shield

### MATERIAL:

Spring Steel

PART NUMBER	DESCRIPTION	BOX QTY.
EKBT	WIRE BASKET TRAY CLIP, 3/16" – 5/16" WIRE	100

This clip is for positioning only. There is no load rating.

Number of clips required:

Two clips for each strut support for trays up to 18". One additional clip per strut support is required for each additional 6" of tray width.

**WARNING** This product can expose you to chemicals including lead, which is known to the State of California to cause cancer, and which is known to cause birth defects or other reproductive harm. For more information, go to [www.P65Warnings.ca.gov](http://www.P65Warnings.ca.gov).

## MOUNTING PLATE BRACKETS



### FEATURES:

When installing low voltage Class 2 wiring, an electrical box is not needed with this mounting plate. A drywall saw and screwdriver are the only tools needed for installation. The plate also makes it easier to fish the wire. Positive support is offered with locking screws.

### FINISH:

Galvanized Finish

### MATERIAL:

Pre-Galvanized Steel

PART NUMBER	DESCRIPTION	BOX QTY.
EMP1	LOW VOLTAGE MOUNTING PLATE, 1 GANG	100
EMP2	LOW VOLTAGE MOUNTING PLATE, 2 GANG	100

Note: For use with low voltage class 2 wiring only.

## MOUNTING PLATE BRACKETS WITH SCREWS



EMPLS



EMPLS2

### FEATURES:

When installing low voltage Class 2 wiring, an electrical box is not needed with this mounting plate. A drywall saw and screwdriver are the only tools needed for installation. The plate also makes it easier to fish the wire. Positive support is offered with locking screws.

### FINISH:

Galvanized Finish

### MATERIAL:

Pre-Galvanized Steel

PART NUMBER	DESCRIPTION	BOX QTY.
EMPLS	LOW VOLTAGE MOUNTING PLATE WITH SCREWS, 1 GANG	100
EMPLS2	LOW VOLTAGE MOUNTING PLATE WITH SCREWS, 2 GANG	100

Note: For use with low voltage class 2 wiring only.



### FEATURES:

The plastic low voltage mounting plates replace electrical boxes on low voltage class 2 application. Installation is easy and no tools are required. Points on the back of the plate make measuring simple.

PART NUMBER	DESCRIPTION	BOX QTY.
EMP1P	PLASTIC LOW VOLTAGE MOUNTING PLATE 1 GANG	100
EMPAL2	PLASTIC LOW VOLTAGE MOUNTING PLATE 2 GANG	100

**⚠ WARNING** This product can expose you to chemicals including lead, which is known to the State of California to cause cancer, and which is known to cause birth defects or other reproductive harm. For more information, go to [www.P65Warnings.ca.gov](http://www.P65Warnings.ca.gov).

## Low Voltage Mounting Plate (New Construction)

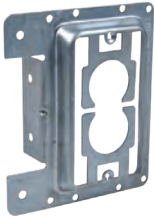
**FEATURES:**

This versatile plate allows for the mounting of low voltage Class 2 Wiring and can be mounted to the front or side of wood or metal stud simply by using self-tapping screws or nails.

**FINISH:**

Pregalvanized

**MATERIAL:**

Steel

PART NUMBER	DESCRIPTION	BOX QTY.
EMP1S	LOW VOLTAGE MOUNTING PLATE (NEW CONSTRUCTION), 1 GANG	25
EMP2S	LOW VOLTAGE MOUNTING PLATE (NEW CONSTRUCTION), 2 GANG	25

# ACOUSTICAL

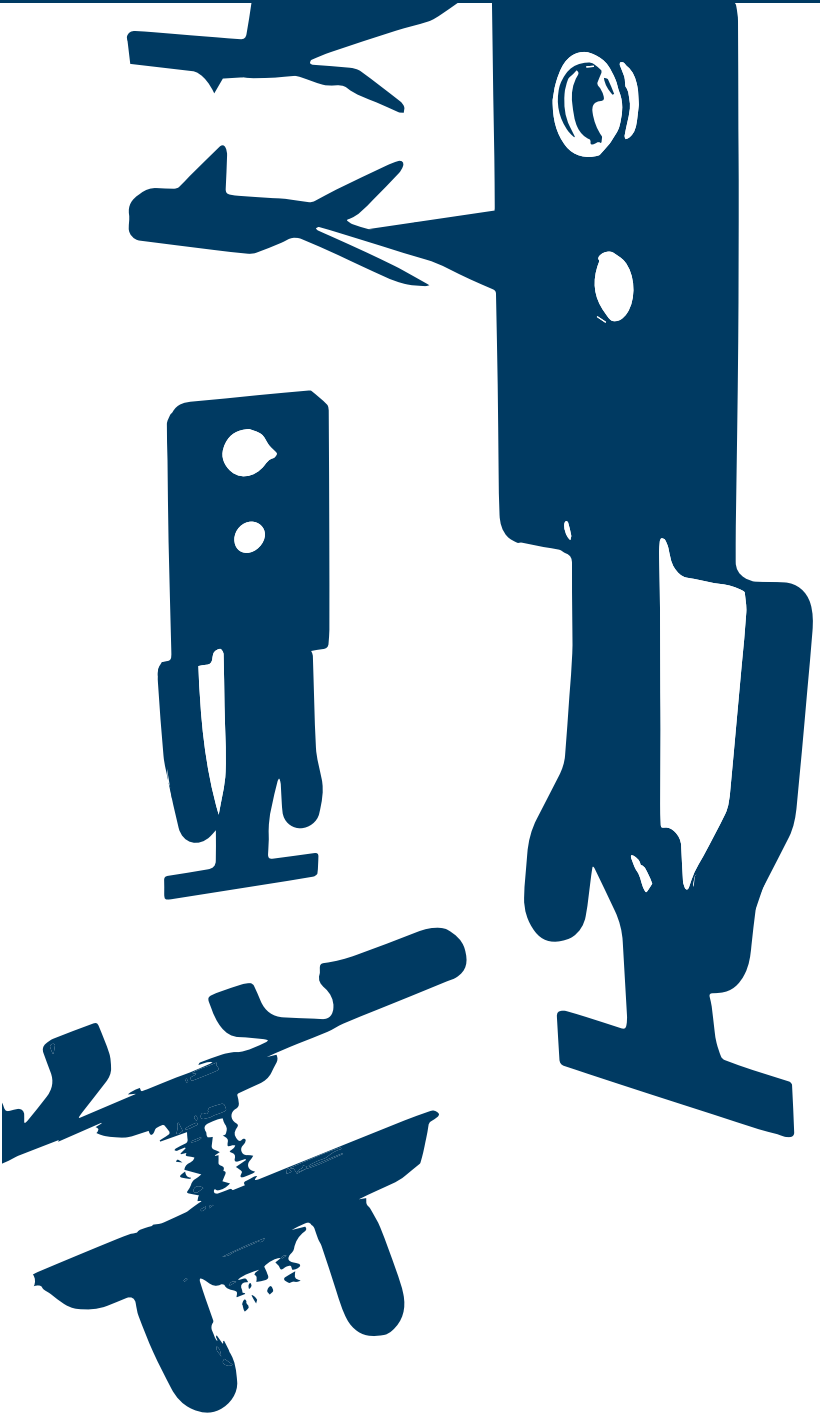



# ACOUSTICAL

## FIXTURE SUPPORT, TWIST ON



**FEATURES:**

The twist clip with wing nut (included) supports electrical fixtures from acoustical T-grid. No tools are required to install.

**FINISH:**

Elite Shield & Galvanized Finish

**MATERIAL:**

Spring Steel & Pre-Galvanized Steel

PART NUMBER	DESCRIPTION	LOAD (LBS)	BOX QTY.
E4G16	TWIST CLIP WITH WING NUT, 15/16" T-GRID, 9/16" SCREW LENGTH	50	100
E4G1615	TWIST CLIP WITH WING NUT, 15/16" T-GRID, 1 1/2" SCREW LENGTH	50	100

E4G16H



E4G8



**FEATURES:**

The twist clip with plain hole supports wire or chain from acoustical T-grid. This quick and easy installation requires no tools.

PART NUMBER	DESCRIPTION	LOAD (LBS)	BOX QTY.
E4G16H	TWIST CLIP WITH PLAIN HOLE, 15/16" T-GRID, 1/16" MAX FLANGE	40	100
E4G8	TWIST CLIP -, 15/16" T-GRID, #8 SCREW 5/8" SCREW, PAL NUT	25	100
E4G8WH	TWIST CLIP -, 15/16" T-GRID, #8 SCREW 5/8" SCREW, PAL NUT, WHITE	25	100

## LAY IN AND TROFFER LIGHT FIXTURES SUPPORT CLIPS



**FEATURES:**

The E515A complies with the National Electrical Code Article 410.16 means of support and allows for a method of securing troffers, lay-ins, and air diffusers. The clip fits both round and rectangular head T-Grid and can be used on tall grid. Installation requires no tools.

**FINISH:**

Elite Shield

**MATERIAL:**

Spring Steel

PART NUMBER	DESCRIPTION	BOX QTY.
E515A	UPTURNED OR STRAIGHT LIP FIXTURES	100

NOTE: For positioning only. No load rating.

## S HOOKS



**FEATURES:**

The E771 S Hook is used to suspend chains, perforated bands, and similar items.

**FINISH:**

Galvanized Finish

**MATERIAL:**

Pre-Galvanized Steel

PART NUMBER	DESCRIPTION	LOAD (LBS)	BOX QTY.
E771	S-HOOK, 0.12" DIA	29	50

**⚠ WARNING** This product can expose you to chemicals including lead, which is known to the State of California to cause cancer, and which is known to cause birth defects or other reproductive harm. For more information, go to [www.P65Warnings.ca.gov](http://www.P65Warnings.ca.gov).

## ELECTRICAL COMPONENT SUPPORTS

**FEATURES:**

These clips support conduit above acoustical tee bar.

**FINISH:**

Elite Shield

**MATERIAL:**

Spring Steel



PART NUMBER	DESCRIPTION	BOX QTY.
E8PATS	SIDE MOUNTED FOR 1/2" CONDUIT	100



PART NUMBER	DESCRIPTION	BOX QTY.
EATA4I	T-GRID CLIP, TOP MOUNT 1/4" HOLE, THREADED	100



PART NUMBER	DESCRIPTION	BOX QTY.
EATS4I	T-GRID CLIP, SIDE MOUNT 1/4" HOLE, THREADED	100

## MC/AC CABLE TO T-GRID CLIP



**FEATURES:**

This clip has stabilizer legs to provide solid support. With no tools required, it is easy to install. The clip is compliant with NEC® Article 300.4(d) since it allows cable to be positioned a ,imi,u, of 1 ¼" from the face of the stud.

**FINISH:**

Elite Shield

**MATERIAL:**

Spring Steel

PART NUMBER	DESCRIPTION	BOX QTY.
EMAC2ATA	14-4 TO 10-3 MC/AC	100

**⚠ WARNING** This product can expose you to chemicals including lead, which is known to the State of California to cause cancer, and which is known to cause birth defects or other reproductive harm. For more information, go to [www.P65Warnings.ca.gov](http://www.P65Warnings.ca.gov).

# ACOUSTICAL

## MATA CONDUIT TO T-GRID CLIP



**FEATURES:**

The Conduit to T-Grid Clip supports conduit and outlet boxes above acoustical tee bar. Installation requires no tools.

**FINISH:**

Elite Shield

**MATERIAL:**

Spring Steel



E812MATA

PART NUMBER	DESCRIPTION	BOX QTY.
E6MATA	3/8" EMT, 14-2 TO 12-3 MC/AC	100
E812MATA	1/2", 3/4" EMT	100

**Note:**

For positioning only. No load rating.

Per NEC® 300.11, additional support is required.

## SNAP ON FIXTURE - BOX HANGER



**FEATURES:**

The T-Grid Box Hanger supports from acoustical tee bar or main structure when used with a drop wire. It easily snaps on to the T-Grid. The hanger can be adjusted to allow installation of a 1 1/2" deep electrical box to be flush-mounted with the tile or to be off-set 3/4" for a plaster ring. A box mounting clip and 1/4" screw are included.

**FINISH:**

Elite Shield, Galvanized

**MATERIAL:**

Spring Steel, Galvanized Steel

PART NUMBER	DESCRIPTION	LOAD (LBS)	BOX QTY.
E512	ELECTRICAL BOX HANGER 24" SPAN	20	50
E51220	ELECTRICAL BOX HANGER 20" SPAN	20	50



**FEATURES:**

The E512A supports from acoustical tee bar or main structure when used with a drop wire. It easily snaps on to the T-Grid. The hanger can be adjusted to allow installation of a 1 1/2" deep electrical box to be flush-mounted with the tile or to be offset 3/4" for a plaster ring.

PART NUMBER	DESCRIPTION	LOAD (LBS)	BOX QTY.
E512A	8" HEIGHT ADJUSTABLE 24" SPAN	20	50

**WARNING** This product can expose you to chemicals including lead, which is known to the State of California to cause cancer, and which is known to cause birth defects or other reproductive harm. For more information, go to [www.P65Warnings.ca.gov](http://www.P65Warnings.ca.gov).

## INDEPENDENT SUPPORT CLIPS



**FEATURES:**

The Independent Support Clip allows for independent support of fixtures. All mounting hardware is included, and no tools are required for installation.

**FINISH:**

Elite Shield, Galvanized

**MATERIAL:**

Spring Steel, Pre Galvanized Steel

PART NUMBER	DESCRIPTION	BOX QTY.
EIDS	INDEPENDENT SUPPORT CLIP 15/16" T-GRID, 5/8" SCREW LENGTH	100
EIDS95	INDEPENDENT SUPPORT CLIP 9/16" T-GRID, 5/8" SCREW LENGTH	100

## FLUORESCENT LIGHT FIXTURE HANGER



**FEATURES:**

The Fluorescent Light Fixture Hanger supports an industrial class fluorescent light fixture from S-Hooks and Jack Chain, requiring no tools to install. It fits most fluorescent light fixtures.

**FINISH:**

Galvanized Finish

**MATERIAL:**

Pre-Galvanized Steel

PART NUMBER	DESCRIPTION	LOAD (LBS)	BOX QTY.
ELFC	FLUORESCENT LIGHT FIXTURE HANGER - SIDE MOUNT	50	100
ELFC90	FLUORESCENT LIGHT FIXTURE HANGER - TOP MOUNT	50	100



## MOUNTING CLIP - T-GRID BOX HANGER



**FEATURES:**

The EBHC attaches to the E512 T-Grid box hanger and secures an electrical box.

**FINISH:**

Elite Shield

**MATERIAL:**

Spring Steel

PART NUMBER	DESCRIPTION	BOX QTY.
ECHB	MOUNTING CLIP FOR T-GRID BOX HANGER	100
EBHC	MOUNTING CLIP FOR T-GRID BOX HANGER W/ 1/4" SCREW	100

**⚠ WARNING** This product can expose you to chemicals including lead, which is known to the State of California to cause cancer, and which is known to cause birth defects or other reproductive harm. For more information, go to [www.P65Warnings.ca.gov](http://www.P65Warnings.ca.gov).

# ACOUSTICAL

## ELECTRICAL DROP WIRE SECURING CLIP

EEC311



EEC3114Z34



**FEATURES:**

The EEC311 is yellow coated so that inspectors can easily identify it. The clip helps to prevent the sway of the dedicated electrical drop wire / rod but will not have a negative effect on the grid system. Installation requires no tools.

**FINISH:**

Spring Steel

**MATERIAL:**

Yellow Powder Coated

PART NUMBER	DESCRIPTION	BOX QTY.
EEC311	ELECTRICAL DROP WIRE SECURING CLIP - #8 WIRE	100
EEC3114Z34	ELECTRICAL DROP WIRE SECURING CLIP -1/4" ROD #8 WIRE	100

 **WARNING** This product can expose you to chemicals including lead, which is known to the State of California to cause cancer, and which is known to cause birth defects or other reproductive harm. For more information, go to [www.P65Warnings.ca.gov](http://www.P65Warnings.ca.gov).

# MISCELLANEOUS



# MISCELLANEOUS

## ROD HANGERS



**FEATURES:**

This hanger can be installed on block or concrete walls and supports wire or rod.

**FINISH:**

Elite Shield

**MATERIAL:**

Spring Steel

PART NUMBER	DESCRIPTION	LOAD (LBS)	BOX QTY.
E6T	1/4" or 3/8" THREADED ROD, NUTS REQUIRED	160	100
E4TI	1/4" THREADED ROD WITH THREAD IMPRESSION	160	100
E6TI	3/8" THREADED ROD WITH THREAD IMPRESSION	160	100
E4TIO	1/4" THREADED ROD WITH OFFSET BRACKET, THREAD IMPRESSION	160	100

## HAMMER ON FLANGE CLIP – PIPE SLEEVE POSITIONER



**FEATURES:**

The pipe sleeve positioner prevents movement during concrete pours. A hammer is the only tool required for installation. It is for use with Schedule 40 pipe with a sleeve diameter of 2"- 6" and for wall thicknesses of 5/16" and less with all sleeve diameters.

**FINISH:**

Elite Shield

**MATERIAL:**

Spring Steel

PART NUMBER	DESCRIPTION	BOX QTY.
E740	740 PIPE SLEEVE POSITIONER	100

For positioning only. No load rating.

## 1/4" ANGLE BRACKET



**FEATURES:**

The angle bracket can be installed on concrete or wood and provides support for wire or chain drops.

**FINISH:**

Elite Shield

**MATERIAL:**

Spring Steel

PART NUMBER	DESCRIPTION	LOAD (LBS)	BOX QTY.
EAB	ANGLE BRACKET 1/4" HOLE	160	100
EAB6	ANGLE BRACKET 3/8" HOLE	160	100

**⚠ WARNING** This product can expose you to chemicals including lead, which is known to the State of California to cause cancer, and which is known to cause birth defects or other reproductive harm. For more information, go to [www.P65Warnings.ca.gov](http://www.P65Warnings.ca.gov).

# MISCELLANEOUS

## CABLE CONNECTORS



### FEATURES:

Designed for new construction, this series offers quick, easy snap-in installation into cable and into box.  
NO TOOLS required.

PART NUMBER	CABLE TYPE	CABLE OD	CABLE SIZE	BOX QTY
E38AST	MC-PCS CABLE MC/HCF/AC Steel & Aluminum	0.405 to 0.605	14/2 and 12/2 w/ and w/o ground	50
E40AST	MC-PCS CABLE MC/HCF/AC Steel & Aluminum	0.485 to 0.610	14/3, 12/2 and 12/3 w/ and w/o ground	50

 **WARNING** This product can expose you to chemicals including lead, which is known to the State of California to cause cancer, and which is known to cause birth defects or other reproductive harm. For more information, go to [www.P65Warnings.ca.gov](http://www.P65Warnings.ca.gov).



# NOTES

# THREADED ROD & HARDWARE



# THREADED ROD & HARDWARE



## ALL THREAD ROD

### Model ATR

#### FEATURES:

Attaches hangers to structural attachments without threading the rod

#### FINISH:

Plain, Electro-zinc plated, Stainless Steel, & Hot Dip Galvanized

#### MATERIAL:

- All Thread Rod manufactured by Elite Components meets the minimum physical requirements of (ASTM A36 & A307)
- 1/4" to 1" ATR is produced from 1006/1008/1010 steel.
- All Zinc Threaded Rod is plated according to (ASTM B633), and meets the specification of FeZn 8 SC2 – Type III
- All Stainless Steel Rod (Type 304 & 316) is manufactured in accordance to (ASTM A193)
- All Hot Dip Galvanized Rod is manufactured in accordance to (ASTM A153)

#### All Thread Rod: Weights (LBS) • Dimensions (IN) • Length (FT)

ITEM CODE EG	ITEM CODE STAINLESS	THREAD SIZE	WEIGHT / FT.	LENGTH	TUBE QTY PCS/FT.
ATR02506Z	ATR02506SS	1/4 - 20	0.12	6	50/300
ATR02510Z		1/4 - 20	0.12	10	50/500
ATR02512Z	ATR02512SS	1/4 - 20	0.12	12	50/600
ATR03706Z	ATR03706SS	3/8 - 16	0.291	6	25/150
ATR03710Z		3/8 - 16	0.291	10	25/250
	ATR03712SS	3/8 - 16	0.291	12	20/240
ATR03712Z		3/8 - 16	0.291	12	25/300
ATR05006Z	ATR05006SS	1/2 - 13	0.522	6	12/72
ATR05010Z	ATR05010SS	1/2 - 13	0.522	10	12/120
ATR05012Z	ATR05012SS	1/2 - 13	0.522	12	12/144
ATR06206Z	ATR06206SS	5/8 - 11	0.837	6	8/48
ATR06210Z		5/8 - 11	0.837	10	8/80
ATR06212Z	ATR06212SS	5/8 - 11	0.837	12	8/96
ATR07506Z	ATR07506SS	3/4 - 10	1.224	6	5/30
ATR07510Z	ATR07510SS	3/4 - 10	1.224	10	5/50
ATR07512Z	ATR07512SS	3/4 - 10	1.224	12	5/60
ATR08706Z		7/8 - 9	1.692	6	4/24
ATR08710Z		7/8 - 9	1.692	10	4/40
ATR08712Z	ATR08712SS	7/8 - 9	1.692	12	4/48
ATR10006Z		1 - 8	2.204	6	3/18
ATR10010Z		1 - 8	2.204	10	2/20
ATR10012Z	ATR10012SS	1 - 8	2.204	12	2/24

#### NOTES:

1. ROD ENDS TO BE DEBURRED
2. UNC-2A THREAD
3. MATERIAL REQUIREMENTS:  
 LOW CARBON STEEL MATERIAL PER ES-136:  
 -TENSILE STRENGTH-58,000 PSI MIN.  
 -YIELD STRENGTH-36,000 PSI MIN.
4. ENSURE PRODUCT MEETS LOAD REQUIREMENTS PER ES1182.

WARNING This product can expose you to chemicals including lead, which is known to the State of California to cause cancer, and which is known to cause birth defects or other reproductive harm. For more information, go to [www.P65Warnings.ca.gov](http://www.P65Warnings.ca.gov).

# THREADED ROD & HARDWARE



## STUD

### Model ATRSTUD

#### FEATURES:

Attaches hangers to structural attachments without threading or cutting the rod.

#### FINISH:

Electro-zinc plated

#### Stud: Weights (LBS) • Dimensions (IN)

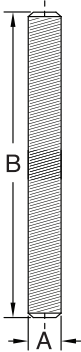

ITEM CODE	THREAD SIZE (A)	LENGTH (B)	WEIGHT
ATRSTUD037020Z	3/8 - 16	2	0.049
ATRSTUD037030Z	3/8 - 16	3	0.073
ATRSTUD037035Z	3/8 - 16	3 1/2	0.085
ATRSTUD037040Z	3/8 - 16	4	0.097
ATRSTUD037045Z	3/8 - 16	4 1/2	0.109
ATRSTUD037050Z	3/8 - 16	5	0.122
ATRSTUD037055Z	3/8 - 16	5 1/2	0.134
ATRSTUD037060Z	3/8 - 16	6	0.146
ATRSTUD037065Z	3/8 - 16	6 1/2	0.158
ATRSTUD037070Z	3/8 - 16	7	0.170
ATRSTUD037075Z	3/8 - 16	7 1/2	0.182
ATRSTUD037080Z	3/8 - 16	8	0.194
ATRSTUD037085Z	3/8 - 16	8 1/2	0.207
ATRSTUD037090Z	3/8 - 16	9	0.219
ATRSTUD037095Z	3/8 - 16	9 1/2	0.231
ATRSTUD037100Z	3/8 - 16	10	0.243
ATRSTUD037105Z	3/8 - 16	10 1/2	0.255
ATRSTUD037110Z	3/8 - 16	11	0.267
ATRSTUD037115Z	3/8 - 16	11 1/2	0.279
ATRSTUD037120Z	3/8 - 16	12	0.291
ATRSTUD037130Z	3/8 - 16	13	0.316
ATRSTUD037140Z	3/8 - 16	14	0.340
ATRSTUD037150Z	3/8 - 16	15	0.365
ATRSTUD037160Z	3/8 - 16	16	0.389
ATRSTUD037170Z	3/8 - 16	17	0.413
ATRSTUD037180Z	3/8 - 16	18	0.437
ATRSTUD037190Z	3/8 - 16	19	0.462
ATRSTUD037210Z	3/8 - 16	21	0.510
ATRSTUD037230Z	3/8 - 16	23	0.559
ATRSTUD037260Z	3/8 - 16	26	0.632
ATRSTUD037280Z	3/8 - 16	28	0.680
ATRSTUD037300Z	3/8 - 16	30	0.729
ATRSTUD037320Z	3/8 - 16	32	0.778
ATRSTUD037340Z	3/8 - 16	34	0.826
ATRSTUD037360Z	3/8 - 16	36	0.873
ATRSTUD037480Z	3/8 - 16	48	1.166

**⚠ WARNING** This product can expose you to chemicals including lead, which is known to the State of California to cause cancer, and which is known to cause birth defects or other reproductive harm. For more information, go to [www.P65Warnings.ca.gov](http://www.P65Warnings.ca.gov).

# THREADED ROD & HARDWARE

## LONG ROD COUPLINGS



**FEATURES:**

Pre-threaded structural attachment fastened to wall or the side of a joist to support hanger rod where two Wood Drive Screws are necessary for proper support

**FINISH:**

Electro-Galvanized

**MATERIAL:**

Low Carbon Steel, also available in 304SS & 316SS

PART NUMBER	ROD SIZE	L	MAX LOAD
100L-0025EG	1/4"	7/8"	240
100L-0037EG	3/8"	1 3/4"	610
100L-0050EG	1/2"	1 3/4"	1130
100L-0062EG	5/8"	2 1/8"	1810
100L-0075EG	3/4"	2 1/4"	2710

## WASHERS



**FINISH:**

Electro - Zinc Plated

**MATERIAL:**

Low Carbon Steel, also available in 304SS & 316SS

PART NUMBER	ROD SIZE	ID	OD
WAS-0025EG	1/4"	5/16"	3/4"
WAS-0037EG	3/8"	7/16"	1"
WAS-0050EG	1/2"	9/16"	1 3/8"
WAS-0062EG	5/8"	11/16"	1 3/4"
WAS-0075EG	3/4"	13/16"	2"
WAS-0087EG	7/8"	15/16"	2 1/4"

 **WARNING** This product can expose you to chemicals including lead, which is known to the State of California to cause cancer, and which is known to cause birth defects or other reproductive harm. For more information, go to [www.P65Warnings.ca.gov](http://www.P65Warnings.ca.gov).

# PIPE HANGERS

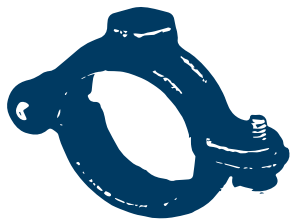
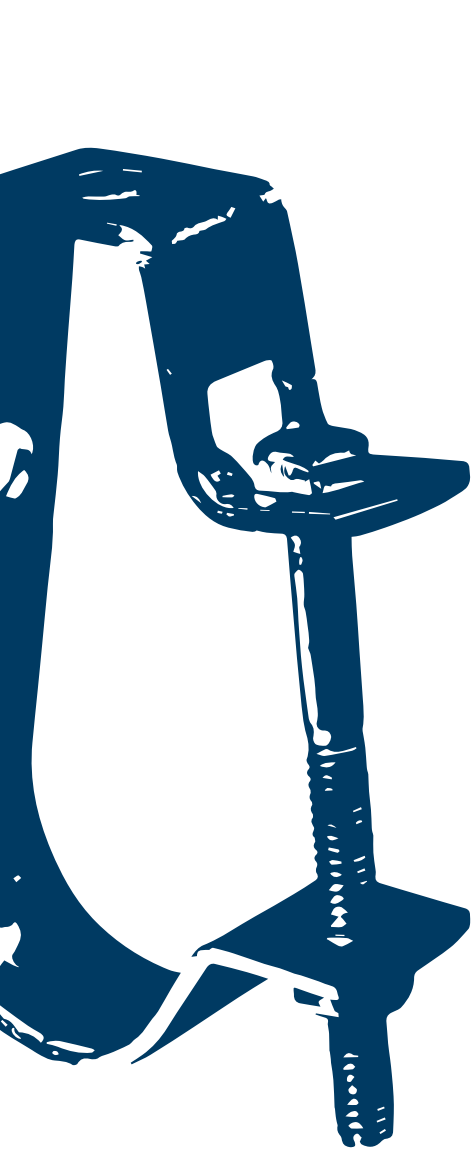

# PIPE HANGERS

## CLEVIS HANGER / LIGHT DUTY



2", 3" & 4"

### FEATURES:

Allows vertical adjustment of pipe after installation,

### FINISH:

Electro-Galvanized & Plain

### SIZE:

Light Duty: 1/2" thru 4"

PART NUMBER	PART NUMBER	DESCRIPTION	BOX QTY.
4200-0050EG	4300-0050P	1/2" LIGHT DUTY CLEVIS HANGER	50
4200-0075EG	4300-0075P	3/4" LIGHT DUTY CLEVIS HANGER	50
4200-0100EG	4300-0100P	1" LIGHT DUTY CLEVIS HANGER	50
4200-0125EG	4300-0125P	1 1/4" LIGHT DUTY CLEVIS HANGER	50
4200-0150EG	4300-0150P	1 1/2" LIGHT DUTY CLEVIS HANGER	50
4200-0200EG	4300-0200P	2" LIGHT DUTY CLEVIS HANGER	50
4200-0250EG	4300-0250P	2 1/2" LIGHT DUTY CLEVIS HANGER	25
4200-0300EG	4300-0300P	3" LIGHT DUTY CLEVIS HANGER	25
4200-0350EG	4300-0350P	3 1/2" LIGHT DUTY CLEVIS HANGER	25
4200-0400EG	4300-0400P	4" LIGHT DUTY CLEVIS HANGER	20



### FEATURES:

Allows vertical adjustment of pipe after installation,

### FINISH:

Copper-Colored Epoxy (PC)

### SIZE:

Light Duty: 1/2" thru 4"

PART NUMBER	DESCRIPTION	BOX QTY.
4400-0050PC	1/2" LIGHT DUTY CLEVIS HANGER PC	50
4400-0075PC	3/4" LIGHT DUTY CLEVIS HANGER PC	50
4400-0100PC	1" LIGHT DUTY CLEVIS HANGER PC	50
4400-0125PC	1 1/4" LIGHT DUTY CLEVIS HANGER PC	50
4400-0150PC	1 1/2" LIGHT DUTY CLEVIS HANGER PC	50
4400-0200PC	2" LIGHT DUTY CLEVIS HANGER PC	50
4400-0250PC	2 1/2" LIGHT DUTY CLEVIS HANGER PC	30
4400-0300PC	3" LIGHT DUTY CLEVIS HANGER PC	25
4400-0400PC	4" LIGHT DUTY CLEVIS HANGER PC	25

**⚠ WARNING** This product can expose you to chemicals including lead, which is known to the State of California to cause cancer, and which is known to cause birth defects or other reproductive harm. For more information, go to [www.P65Warnings.ca.gov](http://www.P65Warnings.ca.gov).

# PIPE HANGERS

## CLEVIS HANGER / STANDARD DUTY



2 1/2" thru 8"

### FEATURES:

Allows vertical adjustment of pipe after installation,

### FINISH:

Electro-Galvanized, Plain, 304 SS & 316 SS

### SIZE:

Standard Duty: 1/2" thru 24"

EG	PLAIN	304SS	316SS	DESCRIPTION	BOX QTY.
4000-0050EG	4100-0050P	4500-0050SS	4600-0050SS	1/2" STANDARD DUTY CLEVIS HANGER	50
4000-0075EG	4100-0075P	4500-0075SS	4600-0075SS	3/4" STANDARD DUTY CLEVIS HANGER	50
4000-0100EG	4100-0100P	4500-0100SS	4600-0100SS	1" STANDARD DUTY CLEVIS HANGER	50
4000-0125EG	4100-0125P	4500-0125SS	4600-0125SS	1 1/4" STANDARD DUTY CLEVIS HANGER	50
4000-0150EG	4100-0150P	4500-0150SS	4600-0150SS	1 1/2" STANDARD DUTY CLEVIS HANGER	50
4000-0200EG	4100-0200P	4500-0200SS	4600-0200SS	2" STANDARD DUTY CLEVIS HANGER	50
4000-0250EG	4100-0250P	4500-0250SS	4600-0250SS	2 1/2" STANDARD DUTY CLEVIS HANGER	30
4000-0300EG	4100-0300P	4500-0300SS	4600-0300SS	3" STANDARD DUTY CLEVIS HANGER	25
4000-0350EG	4100-0350P	4500-0350SS	4600-0350SS	3 1/2" STANDARD DUTY CLEVIS HANGER	25
4000-0400EG	4100-0400P	4500-0400SS	4600-0400SS	4" STANDARD DUTY CLEVIS HANGER	25
4000-0500EG	4100-0500P	4500-0500SS	4600-0500SS	5" STANDARD DUTY CLEVIS HANGER	25
4000-0600EG	4100-0600P	4500-0600SS	4600-0600SS	6" STANDARD DUTY CLEVIS HANGER	10
4000-0800EG	4100-0800P	4500-0800SS	4600-0800SS	8" STANDARD DUTY CLEVIS HANGER	10
4000-1000EG	4100-1000P	4500-1000SS	4600-1000SS	10" STANDARD DUTY CLEVIS HANGER	BULK
4000-1200EG	4100-1200P	4500-1200SS	4600-1200SS	12" STANDARD DUTY CLEVIS HANGER	BULK
4000-1400EG	4100-1400P	4500-1400SS	4600-1400SS	14" STANDARD DUTY CLEVIS HANGER	BULK
4000-1600EG	4100-1600P	4500-1600SS	4600-1600SS	16" STANDARD DUTY CLEVIS HANGER	BULK
4000-1800EG	4100-1800P	4500-1800SS	4600-1800SS	18" STANDARD DUTY CLEVIS HANGER	BULK
4000-2000EG	4100-2000P	4500-2000SS	4600-2000SS	20" STANDARD DUTY CLEVIS HANGER	BULK
4000-2400EG	4100-2400P	-	-	24" STANDARD DUTY CLEVIS HANGER	BULK

## CLEVIS HANGER / STANDARD DUTY FELT LINED



### FEATURES:

The 4050 is designed for the suspension of copper pipe while preventing electrolysis between pipe and hanger.

EG	DESCRIPTION	BOX QTY.
4050-0050FL	1/2" STANDARD DUTY FELT LINED	50
4050-0075FL	3/4" STANDARD DUTY FELT LINED	50
4050-0100FL	1" STANDARD DUTY FELT LINED	50
4050-0125FL	1 1/4" STANDARD DUTY FELT LINED	50
4050-0150FL	1 1/2" STANDARD DUTY FELT LINED	50
4050-0200FL	2" STANDARD DUTY FELT LINED	50
4050-0250FL	2 1/2" STANDARD DUTY FELT LINED	30
4050-0300FL	3" STANDARD DUTY FELT LINED	25
4050-0350FL	3 1/2" STANDARD DUTY FELT LINED	25
4050-0400FL	4" STANDARD DUTY FELT LINED	25
4050-0500FL	5" STANDARD DUTY FELT LINED	25
4050-0600FL	6" STANDARD DUTY FELT LINED	10
4050-0800FL	8" STANDARD DUTY FELT LINED	10
4050-1000FL	10" STANDARD DUTY FELT LINED	10

**WARNING** This product can expose you to chemicals including lead, which is known to the State of California to cause cancer, and which is known to cause birth defects or other reproductive harm. For more information, go to [www.P65Warnings.ca.gov](http://www.P65Warnings.ca.gov).



# PIPE HANGERS

## LOOP HANGER



UL: 1/2" thru 8"  
FM: 3/4" thru 8"  
Model 3000



### FEATURES:

Recommended for the suspension of stationary non-insulated pipe lines.

### FINISH:

Electro-Galvanized & 316 SS

### SIZE:

1/2" thru 8"

EG	316SS	DESCRIPTION	BOX QTY.
3000-0050EG	3500-0050SS316	1/2" LOOP HANGER	100
3000-0075EG	3500-0075SS316	3/4" LOOP HANGER	100
3000-0100EG	3500-0100SS316	1" LOOP HANGER	100
3000-0125EG	3500-0125SS316	1 1/4" LOOP HANGER	100
3000-0150EG	3500-0150SS316	1 1/2" LOOP HANGER	100
3000-0200EG	3500-0200SS316	2" LOOP HANGER	100
3000-0250EG	3500-0250SS316	2 1/2" LOOP HANGER	50
3000-0300EG	3500-0300SS316	3" LOOP HANGER	50
3000-0350EG	3500-0350SS316	3 1/2" LOOP HANGER	50
3000-0400EG	3500-0400SS316	4" LOOP HANGER	25
3000-0500EG	3500-0500SS316	5" LOOP HANGER	25
3000-0600EG	3500-0600SS316	6" LOOP HANGER	15
3000-0800EG	3500-0800SS316	8" LOOP HANGER	10



### FEATURES:

Recommended for the suspension of stationary insulated copper pipe lines

### FINISH:

Copper-Colored Epoxy (PC)

### SIZE:

1/2" thru 4"

PART NUMBER	DESCRIPTION	BOX QTY.
3100-0050PC	1/2" LOOP HANGER PC	100
3100-0075PC	3/4" LOOP HANGER PC	100
3100-0100PC	1" LOOP HANGER PC	100
3100-0125PC	1 1/4" LOOP HANGER PC	100
3100-0150PC	1 1/2" LOOP HANGER PC	100
3100-0200PC	2" LOOP HANGER PC	100
3100-0250PC	2 1/2" LOOP HANGER PC	50
3100-0300PC	3" LOOP HANGER PC	50
3100-0400PC	4" LOOP HANGER PC	25

**WARNING** This product can expose you to chemicals including lead, which is known to the State of California to cause cancer, and which is known to cause birth defects or other reproductive harm. For more information, go to [www.P65Warnings.ca.gov](http://www.P65Warnings.ca.gov).

# PIPE HANGERS

## LOOP HANGER VINYL COATING

**FEATURES:**

Recommended for the suspension of stationary non-insulated pipe lines.

**FINISH:**

Electro-Galvanized & Black Vinyl Coating

**SIZE:**

1/2" thru 4"

PART NUMBER	DESCRIPTION	BOX QTY.
3200-0050VC	1/2" SWIVEL LOOP HANGER PVC COATED	100
3200-0075VC	3/4" SWIVEL LOOP HANGER PVC COATED	100
3200-0100VC	1" SWIVEL LOOP HANGER PVC COATED	100
3200-0125VC	1 1/4" SWIVEL LOOP HANGER PVC COATED	100
3200-0150VC	1 1/2" SWIVEL LOOP HANGER PVC COATED	100
3200-0200VC	2" SWIVEL LOOP HANGER PVC COATED	100
3200-0250VC	2 1/2" SWIVEL LOOP HANGER PVC COATED	50
3200-0300VC	3" SWIVEL LOOP HANGER PVC COATED	50
3200-0350VC	3 1/2" SWIVEL LOOP HANGER PVC COATED	50
3200-0400VC	4" SWIVEL LOOP HANGER PVC COATED	25

## LOOP HANGER / FELT LINED

**FEATURES:**

Recommended for the suspension of stationary non-insulated copper tubing

**FINISH:**

Electro-Galvanized

**SIZE:**

1/2" thru 4" copper tube

PART NUMBER	DESCRIPTION	BOX QTY.
3300-0050FL	1/2" FELT LINED LOOP HANGER	100
3300-0075FL	3/4" FELT LINED LOOP HANGER	100
3300-0100FL	1" FELT LINED LOOP HANGER	100
3300-0125FL	1 1/4" FELT LINED LOOP HANGER	100
3300-0150FL	1 1/2" FELT LINED LOOP HANGER	100
3300-0200FL	2" FELT LINED LOOP HANGER	100
3300-0250FL	2 1/2" FELT LINED LOOP HANGER	50
3300-0300FL	3" FELT LINED LOOP HANGER	50
3300-0400FL	4" FELT LINED LOOP HANGER	50

**⚠ WARNING** This product can expose you to chemicals including lead, which is known to the State of California to cause cancer, and which is known to cause birth defects or other reproductive harm. For more information, go to [www.P65Warnings.ca.gov](http://www.P65Warnings.ca.gov).

# PIPE HANGERS

## SPLIT RING HANGER



### FEATURES:

- Bolt and rivet are carbon steel.
- Hinged design provides for economical installation.
- Designed to provide a tight fit on standard steel pipe.

### FINISH:

Plain & Electro-Galvanized

### SIZE:

Range: 1/2" thru 4"

PART NUMBER	PART NUMBER	DESCRIPTION	BOX QTY.
5000-0050P	5100-0050EG	1/2" HINGED SPLIT RING HANGER	100
5000-0075P	5100-0075EG	3/4" HINGED SPLIT RING HANGER	100
5000-0100P	5100-0100EG	1" HINGED SPLIT RING HANGER	100
5000-0125P	5100-0125EG	1 1/4" HINGED SPLIT RING HANGER	50
5000-0150P	5100-0150EG	1 1/2" HINGED SPLIT RING HANGER	50
5000-0200P	5100-0200EG	2" HINGED SPLIT RING HANGER	50
5000-0250P	5100-0250EG	2 1/2" HINGED SPLIT RING HANGER	50
5000-0300P	5100-0300EG	3" HINGED SPLIT RING HANGER	40
5000-0400P	5100-0400EG	4" HINGED SPLIT RING HANGER	25



### FEATURES:

- Bolt and rivet are carbon steel.
- Hinged design provides for economical installation.
- Designed to provide a tight fit on standard steel pipe.

### FINISH:

Copper-Colored Epoxy

### SIZE:

Range: 1/2" thru 4"

PART NUMBER	DESCRIPTION	BOX QTY.
5200-0050PC	1/2" HINGED SPLIT RING HANGER PC	100
5200-0075PC	3/4" HINGED SPLIT RING HANGER PC	100
5200-0100PC	1" HINGED SPLIT RING HANGER PC	100
5200-0125PC	1 1/4" HINGED SPLIT RING HANGER PC	50
5200-0150PC	1 1/2" HINGED SPLIT RING HANGER PC	50
5200-0200PC	2" HINGED SPLIT RING HANGER PC	50
5200-0250PC	2 1/2" HINGED SPLIT RING HANGER PC	50
5200-0300PC	3" HINGED SPLIT RING HANGER PC	50
5200-0400PC	4" HINGED SPLIT RING HANGER PC	25

**⚠ WARNING** This product can expose you to chemicals including lead, which is known to the State of California to cause cancer, and which is known to cause birth defects or other reproductive harm. For more information, go to [www.P65Warnings.ca.gov](http://www.P65Warnings.ca.gov).

# PIPE HANGERS

## SPLIT RING HANGER

**FEATURES:**

- 2 bolt design.
- Designed to provide a tight fit on standard steel pipe

**FINISH:**

Type 316 Stainless Steel

**SIZE:**

Range: 1/2" thru 4"

PART NUMBER	DESCRIPTION	BOX QTY.
5300-0037SS	3/8" HINGED SPLIT RING HANGER (STAINLESS STEEL)	100
5300-0050SS	1/2" HINGED SPLIT RING HANGER (STAINLESS STEEL)	100
5300-0075SS	3/4" HINGED SPLIT RING HANGER (STAINLESS STEEL)	100
5300-0100SS	1" HINGED SPLIT RING HANGER (STAINLESS STEEL)	100
5300-0125SS	1 1/4" HINGED SPLIT RING HANGER (STAINLESS STEEL)	50
5300-0150SS	1 1/2" HINGED SPLIT RING HANGER (STAINLESS STEEL)	50
5300-0200SS	2" HINGED SPLIT RING HANGER (STAINLESS STEEL)	50
5300-0250SS	2 1/2" HINGED SPLIT RING HANGER (STAINLESS STEEL)	50
5300-0300SS	3" HINGED SPLIT RING HANGER (STAINLESS STEEL)	50
5300-0400SS	4" HINGED SPLIT RING HANGER (STAINLESS STEEL)	25

## INSULATION SHIELD

**FEATURES:**

Range: 1/2" thru 6" pipe with up to 2" thick insulation and 8" pipe with 1" thick insulation

**FINISH:**

Electro-Galvanized

**MATERIAL:**

Carbon Steel

PART NUMBER	DESCRIPTION	BOX QTY.
1250-0150EG	1 1/2" INSULATION SHIELD EG	40
1250-0200EG	2" INSULATION SHIELD EG	40
1250-0250EG	2 1/2" INSULATION SHIELD EG	40
1250-0300EG	3" INSULATION SHIELD EG	40
1250-0350EG	3 1/2" INSULATION SHIELD EG	20
1250-0400EG	4" INSULATION SHIELD EG	20
1250-0500EG	5" INSULATION SHIELD EG	20
1250-0600EG	6" INSULATION SHIELD EG	10
1250-0800EG	8" INSULATION SHIELD EG	10
1250-1000EG	10" INSULATION SHIELD EG	5
1250-1200EG	12" INSULATION SHIELD EG	2
1250-1800EG	18" INSULATION SHIELD EG	1
1250-2000EG	20" INSULATION SHIELD EG	1

**⚠ WARNING** This product can expose you to chemicals including lead, which is known to the State of California to cause cancer, and which is known to cause birth defects or other reproductive harm. For more information, go to [www.P65Warnings.ca.gov](http://www.P65Warnings.ca.gov).

# PIPE HANGERS

## U-BOLT



### FEATURES:

- 4 finished hex nuts
- Complies with Federal Specifications WW-H-171-E (Type# 24), A-A-1192 A (Type# 24), and MSS SP-58 and SP-69 (Type#24).

### FINISH:

Plain, Electro-Galvanized, Stainless 304 and 316

### SIZE:

Range: 1/2" thru 24"

AVAILABLE FINISH	PART NUMBER	DESCRIPTION	MAX LOAD	BOX QTY.
1500 = PLAIN 1600 = EG 1800 = 304SS 1900 = 316SS	-0050	1/2" U-BOLT WITH NUTS	580	100
	-0075	3/4" U-BOLT WITH NUTS	580	100
	-0100	1" U-BOLT WITH NUTS	580	100
	-0125	1 1/4" U-BOLT WITH NUTS	1460	100
	-0150	1 1/2" U-BOLT WITH NUTS	1460	100
	-0200	2" U-BOLT WITH NUTS	1460	100
	-0250	2 1/2" U-BOLT WITH NUTS	2700	50
	-0300	3" U-BOLT WITH NUTS	2700	50
	-0350	3 1/2" U-BOLT WITH NUTS	2700	25
	-0400	4" U-BOLT WITH NUTS	2700	25
	-0500	5" U-BOLT WITH NUTS	2700	25
	-0600	6" U-BOLT WITH NUTS	4320	20
	-0800	8" U-BOLT WITH NUTS	4320	10
	-1000	10" U-BOLT WITH NUTS	6460	BULK
	-1200	12" U-BOLT WITH NUTS	9960	BULK
	-1400	14" U-BOLT WITH NUTS	9960	BULK
	-1600	16" U-BOLT WITH NUTS	9960	BULK
	-1800	18" U-BOLT WITH NUTS	11800	BULK
	-2000	20" U-BOLT WITH NUTS	11800	BULK
-2400	24" U-BOLT WITH NUTS	11800	BULK	

## GEOHERMAL V HANGER



### FINISH:

Electro-Galvanized

### SIZE:

1/2" thru 4"

PART NUMBER	DESCRIPTION	BOX QTY.
3400-0100EG	1/2" TO 2" GEOHERMAL V HANGER	100
3400-0200EG	2-1/2" TO 4" GEOHERMAL V HANGER	100

**⚠ WARNING** This product can expose you to chemicals including lead, which is known to the State of California to cause cancer, and which is known to cause birth defects or other reproductive harm. For more information, go to [www.P65Warnings.ca.gov](http://www.P65Warnings.ca.gov).

# PIPE HANGERS

## J-HANGERS

**FEATURES:**

- Conforms with Federal Specification A-A-1192A (Type 5), ANSI/MSS SP-69 and MSS SP-58 (Type 5)

**FINISH:**

Electro-Galvanized

**SIZE:**

Range: 1/2" thru 8"

PART NUMBER	DESCRIPTION	BOX QTY.
3600-0050EG	1/2" J HANGER EG	200
3600-0075EG	3/4" J HANGER EG	200
3600-0100EG	1" J HANGER EG	200
3600-0125EG	1 1/4" J HANGER EG	100
3600-0150EG	1 1/2" J HANGER EG	100
3600-0200EG	2" J HANGER EG	50
3600-0250EG	2 1/2" J HANGER EG	25
3600-0300EG	3" J HANGER EG	25
3600-0400EG	4" J HANGER EG	25
3600-0500EG	5" J HANGER EG	20
3600-0600EG	6" J HANGER EG	20
3600-0800EG	8" J HANGER EG	10

## J-HANGERS w/ FELT

**FEATURES:**

- Conforms with Federal Specification A-A-1192A (Type 5), ANSI/MSS SP-69 and MSS SP-58 (Type 5)

**FINISH:**

Electro-Galvanized with Felt

**SIZE:**

Range: 1/2" thru 6"

PART NUMBER	DESCRIPTION	BOX QTY.
3650-0050FL	1/2" FELT LINED J HANGER	200
3650-0075FL	3/4" FELT LINED J HANGER	200
3650-0100FL	1" FELT LINED J HANGER	200
3650-0125FL	1 1/4" FELT LINED J HANGER	100
3650-0150FL	1 1/2" FELT LINED J HANGER	100
3650-0200FL	2" FELT LINED J HANGER	100
3650-0250FL	2 1/2" FELT LINED J HANGER	100
3650-0300FL	3" FELT LINED J HANGER	100
3650-0400FL	4" FELT LINED J HANGER	100
3650-0600FL	6" FELT LINED J HANGER	100

**⚠ WARNING** This product can expose you to chemicals including lead, which is known to the State of California to cause cancer, and which is known to cause birth defects or other reproductive harm. For more information, go to [www.P65Warnings.ca.gov](http://www.P65Warnings.ca.gov).

# PIPE HANGERS

## PIPE CLAMP



**FEATURES:**

- Designed for standard iron pipe
- Complies with Federal Specifications A-A-1192A (Type 8) and ANSI/SP-69 and SP-58 (Type 8)

**FINISH:**

Electro-Galvanized & Plain

**SIZE:**

Range: 1/2" thru 6"

PART NUMBER	PART NUMBER	DESCRIPTION	BOX QTY.
6000-0050EG	6100-0050P	1/2" STANDARD PIPE CLAMP	50
6000-0075EG	6100-0075P	3/4" STANDARD PIPE CLAMP	50
6000-0100EG	6100-0100P	1" STANDARD PIPE CLAMP	50
6000-0125EG	6100-0125P	1 1/4" STANDARD PIPE CLAMP	50
6000-0150EG	6100-0150P	1 1/2" STANDARD PIPE CLAMP	50
6000-0200EG	6100-0200P	2" STANDARD PIPE CLAMP	25
6000-0250EG	6100-0250P	2 1/2" STANDARD PIPE CLAMP	25
6000-0300EG	6100-0300P	3" STANDARD PIPE CLAMP	25
6000-0350EG	6100-0350P	3 1/2" STANDARD PIPE CLAMP	25
6000-0400EG	6100-0400P	4" STANDARD PIPE CLAMP	25
6000-0500EG	6100-0500P	5" STANDARD PIPE CLAMP	10
6000-0600EG	6100-0600P	6" STANDARD PIPE CLAMP	BULK

## PIPE CLAMP



**FEATURES:**

- Designed for standard iron pipe
- Complies with Federal Specifications A-A-1192A (Type 8) and ANSI/SP-69 and SP-58 (Type 8)

**FINISH:**

Copper-Colored Epoxy (PC)

**SIZE:**

Range: 1/2" thru 4"

PART NUMBER	DESCRIPTION	BOX QTY.
6400-0050PC	1/2" STANDARD RISER CLAMP PC	25
6400-0075PC	3/4" STANDARD RISER CLAMP PC	25
6400-0100PC	1" STANDARD RISER CLAMP PC	25
6400-0125PC	1 1/4" STANDARD RISER CLAMP PC	25
6400-0150PC	1 1/2" STANDARD RISER CLAMP PC	25
6400-0200PC	2" STANDARD RISER CLAMP PC	25
6400-0250PC	2 1/2" STANDARD RISER CLAMP PC	25
6400-0300PC	3" STANDARD RISER CLAMP PC	25
6400-0400PC	4" STANDARD RISER CLAMP PC	20

**⚠ WARNING** This product can expose you to chemicals including lead, which is known to the State of California to cause cancer, and which is known to cause birth defects or other reproductive harm. For more information, go to [www.P65Warnings.ca.gov](http://www.P65Warnings.ca.gov).

# PIPE HANGERS

## RISER CLAMP



### FEATURES:

- Designed for standard iron pipe
- Complies with Federal Specifications A-A-1192A (Type 8) and ANSI/SP-69 and SP-58 (Type 8)

### FINISH:

Plain & Electro-Galvanized

### SIZE:

Range: 1/2" thru 24"

PART NUMBER	PART NUMBER	DESCRIPTION	BOX QTY.
6300-0050P	6200-0050EG	1/2" STANDARD RISER CLAMP	25
6300-0075P	6200-0075EG	3/4" STANDARD RISER CLAMP	25
6300-0100P	6200-0100EG	1" STANDARD RISER CLAMP	25
6300-0125P	6200-0125EG	1 1/4" STANDARD RISER CLAMP	25
6300-0150P	6200-0150EG	1 1/2" STANDARD RISER CLAMP	25
6300-0200P	6200-0200EG	2" STANDARD RISER CLAMP	25
6300-0250P	6200-0250EG	2 1/2" STANDARD RISER CLAMP	25
6300-0300P	6200-0300EG	3" STANDARD RISER CLAMP	25
6300-0350P	6200-0350EG	3 1/2" STANDARD RISER CLAMP	25
6300-0400P	6200-0400EG	4" STANDARD RISER CLAMP	20
6300-0500P	6200-0500EG	5" STANDARD RISER CLAMP	10
6300-0600P	6200-0600EG	6" STANDARD RISER CLAMP	10
6300-0800P	6200-0800EG	8" STANDARD RISER CLAMP	10
6300-1000P	6200-1000EG	10" STANDARD RISER CLAMP	BULK
6300-1200P	6200-1200EG	12" STANDARD RISER CLAMP	BULK
6300-1400P	6200-1400EG	14" STANDARD RISER CLAMP	BULK
6300-1600P	6200-1600EG	16" STANDARD RISER CLAMP	BULK
6300-1800P	6200-1800EG	18" STANDARD RISER CLAMP	BULK
6300-2000P	6200-2000EG	20" STANDARD RISER CLAMP	BULK
6300-2400P	6200-2400EG	24" STANDARD RISER CLAMP	BULK

## CEILING FLANGE



### FEATURES:

Structural attachment to support hanger rod from ceiling or a wall

### FINISH:

Plain, Electro-Galvanized & Copper

### SIZE:

Range: 3/8" - 1/2"

PART NUMBER	PART NUMBER	PART NUMBER	DESCRIPTION	BOX QTY.
3700-0037P	3710-0037EG	3720-0037PC	3/8" M.I. CEILING FLANGE	100
3700-0050P	3710-0050EG	3720-0050PC	1/2" M.I. CEILING FLANGE	100

**⚠ WARNING** This product can expose you to chemicals including lead, which is known to the State of California to cause cancer, and which is known to cause birth defects or other reproductive harm. For more information, go to [www.P65Warnings.ca.gov](http://www.P65Warnings.ca.gov).



# PIPE HANGERS

## RISER CLAMP FELT LINED



### FEATURES:

- Designed for standard iron pipe
- Complies with Federal Specifications A-A-1192A (Type 8) WW-H-171-E (Type 8) and ANSI/SP-69 and SP-58 (Type 8)

### FINISH:

Electro-Galvanized

### SIZE:

Range: 1/2" thru 8"

PART NUMBER	DESCRIPTION	BOX QTY.
6250-0050EG	1/2" STANDARD RISER CLAMP	25
6250-0075EG	3/4" STANDARD RISER CLAMP	25
6250-0100EG	1" STANDARD RISER CLAMP	25
6250-0125EG	1 1/4" STANDARD RISER CLAMP	25
6250-0150EG	1 1/2" STANDARD RISER CLAMP	25
6250-0200EG	2" STANDARD RISER CLAMP	25
6250-0250EG	2 1/2" STANDARD RISER CLAMP	25
6250-0300EG	3" STANDARD RISER CLAMP	25
6250-0350EG	3 1/2" STANDARD RISER CLAMP	25
6250-0400EG	4" STANDARD RISER CLAMP	20
6250-0500EG	5" STANDARD RISER CLAMP	10
6250-0600EG	6" STANDARD RISER CLAMP	10
6250-0800EG	8" STANDARD RISER CLAMP	10

## SURGE RESTRAINT



### FEATURES:

The Surge Restraint accommodates various sizes of 115 standard duty loop hangers. Adjustment of the height is easy because this part holds the loop hanger, not the nut. This hanger can be installed before or after the pipe installation. Complying with the NFPA®13 standard, this restraint stops the upward surge movement when fire sprinkler systems are initiated.

### FINISH:

Elite Shield

### MATERIAL:

Spring Steel

PART NUMBER	DESCRIPTION	BOX QTY.
SRC-752PL	SURGE RESTRAINT, 1/2"- 2" PIPE	100

**⚠ WARNING** This product can expose you to chemicals including lead, which is known to the State of California to cause cancer, and which is known to cause birth defects or other reproductive harm. For more information, go to [www.P65Warnings.ca.gov](http://www.P65Warnings.ca.gov).

# CPVC FIXINGS

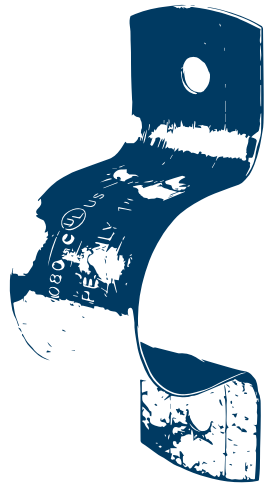
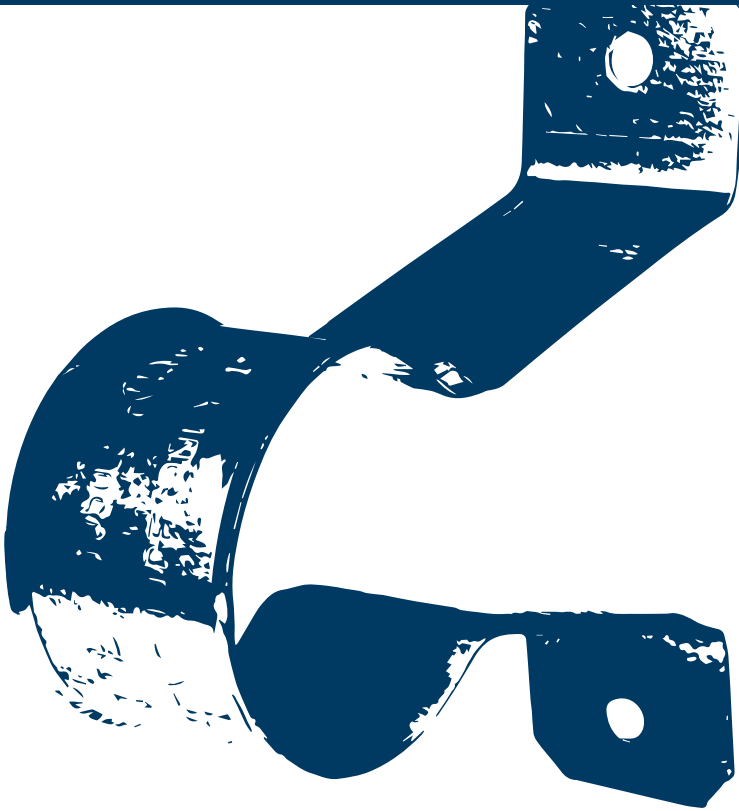

# CPVC FIXINGS

## CPVC STAND OFF STRAP



### FEATURES:

The CPVC Two Hole Stand Off is designed to support pipe running horizontally on side of beam or perpendicular across the bottom of the beam. It can also be used as a guide to mount CPVC Pipe that runs perpendicular across the top of a beam or on a vertical run of pipe. Model #1050 maybe installed onto wood using fastener or into minimum 20 guage steel using two (2) 1/4" x 1" tek type screw. Do not install on the bottom of a beam or under other horizontal surfaces.

### FINISH:

Electro-Galvanized

### SIZE:

3/4" thru 2" CPVC pipe

PART NUMBER	DESCRIPTION	BOX QTY.
1050-075EG	3/4" CPVC STAND OFF STRAP 2 HOLE EG	100
1050-100EG	1" CPVC STAND OFF STRAP 2 HOLE EG	100
1050-125EG	1 1/4" CPVC STAND OFF STRAP 2 HOLE EG	100
1050-150EG	1 1/2" CPVC STAND OFF STRAP 2 HOLE EG	100
1050-200EG	2" CPVC STAND OFF STRAP 2 HOLE EG	100

## CPVC WRAP AROUND



### FEATURES:

The CPVC One Hole Wrap Around Pipe Strap is designed to support pipe running horizontally on side of beam or as a guide to mount CPVC Pipe running perpendicular across the top of beam or on a vertical run. Model # 1070 may be installed onto wood using supplied fastener or into minimum 20 guage steel using one (1) 1/4" x 1" tek type screw.

### FINISH:

Electro-Galvanized

### SIZE:

3/4" thru 2" CPVC pipe

PART NUMBER	DESCRIPTION	BOX QTY.
1070-075EG	3/4" CPVC WRAP AROUND 2 HOLE EG	100
1070-100EG	1" CPVC WRAP AROUND 2 HOLE EG	100
1070-125EG	1 1/4" CPVC WRAP AROUND 2 HOLE EG	100
1070-150EG	1 1/2" CPVC WRAP AROUND 2 HOLE EG	100
1070-200EG	2" CPVC WRAP AROUND 2 HOLE EG	100

**⚠ WARNING** This product can expose you to chemicals including lead, which is known to the State of California to cause cancer, and which is known to cause birth defects or other reproductive harm. For more information, go to [www.P65Warnings.ca.gov](http://www.P65Warnings.ca.gov).

# CPVC FIXINGS

## CPVC STRAP



### FEATURES:

The CPVC Two Hole Pipe Strap is designed to support pipe running horizontally on side of beam or as a guide to mount CPVC Pipe running perpendicular across the top of beam or on a vertical run. Model # 1070 may be installed onto wood using supplied fastener or into minimum 20 guage steel using two (2) 1/4" x 1" tek type screw.

### FINISH:

Electro-Galvanized

### SIZE:

3/4" thru 2" CPVC pipe

PART NUMBER	DESCRIPTION	BOX QTY.
1080-075EG	3/4" CPVC STRAP 2 HOLE EG	100
1080-100EG	1" CPVC STRAP 2 HOLE EG	100
1080-125EG	1 1/4" CPVC STRAP 2 HOLE EG	100
1080-150EG	1 1/2" CPVC STRAP 2 HOLE EG	100
1080-200EG	2" CPVC STRAP 2 HOLE EG	100

## CPVC SIDE MOUNT STRAP



### FEATURES:

The CPVC Two Hole Side Mount Pipe Strap is designed to support pipe running horizontally on side of beam. When attached to the bottom of the beam it supports the pipe, when attaching to the top of beam it will only be act as a guide. Model #1090 maybe installed onto wood using supplied fastener or into minimum 20 guage steel using two (2) 1/4" x 1" tek type screw

### FINISH:

Electro-Galvanized

### SIZE:

3/4" thru 2" CPVC pipe

PART NUMBER	DESCRIPTION	BOX QTY.
1090-075EG	3/4" CPVC SIDE MOUNT STRAP 2 HOLE EG	100
1090-100EG	1" CPVC SIDE MOUNT STRAP 2 HOLE EG	100
1090-125EG	1 1/4" CPVC SIDE MOUNT STRAP 2 HOLE EG	100
1090-150EG	1 1/2" CPVC SIDE MOUNT STRAP 2 HOLE EG	100
1090-200EG	2" CPVC SIDE MOUNT STRAP 2 HOLE EG	100

**⚠ WARNING** This product can expose you to chemicals including lead, which is known to the State of California to cause cancer, and which is known to cause birth defects or other reproductive harm. For more information, go to [www.P65Warnings.ca.gov](http://www.P65Warnings.ca.gov).

# NOTES

# PIPE ROLLERS

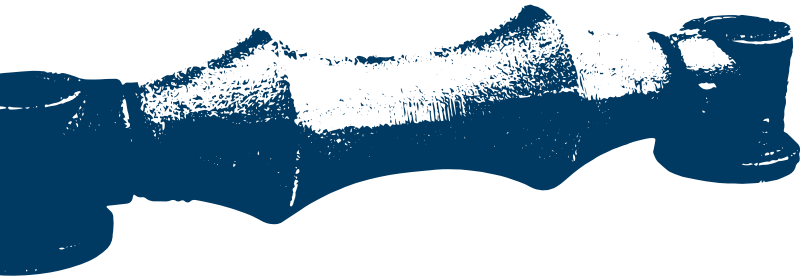

# PIPE ROLLERS

## CLEVIS ROLLER HANGER

**FEATURES:**

Designed for the suspension of pipe where longitudinal movement of pipe may occur due to expansion and contraction, and where vertical adjustment may be necessary.

**FINISH:**

Plain & Hot Dip Galvanized

**SIZE:**

2" thru 20"

**Hot Dip Galvanized**

PART NUMBER	DESCRIPTION	BOX QTY.
672-0300HD	3" CLEVIS ROLLER HANGER (HOT DIPPED)	BULK
672-0400HD	4" CLEVIS ROLLER HANGER (HOT DIPPED)	BULK
672-0500HD	5" CLEVIS ROLLER HANGER (HOT DIPPED)	BULK
672-0600HD	6" CLEVIS ROLLER HANGER (HOT DIPPED)	BULK
672-0800HD	8" CLEVIS ROLLER HANGER (HOT DIPPED)	BULK
672-1000HD	10" CLEVIS ROLLER HANGER (HOT DIPPED)	BULK
672-1200HD	12" CLEVIS ROLLER HANGER (HOT DIPPED)	BULK
672-1400HD	14" CLEVIS ROLLER HANGER (HOT DIPPED)	BULK
672-1600HD	16" CLEVIS ROLLER HANGER (HOT DIPPED)	BULK
672-1800HD	18" CLEVIS ROLLER HANGER (HOT DIPPED)	BULK
672-2000HD	20" CLEVIS ROLLER HANGER (HOT DIPPED)	BULK
672-2400HD	24" CLEVIS ROLLER HANGER (HOT DIPPED)	BULK

 WARNING This product can expose you to chemicals including lead, which is known to the State of California to cause cancer, and which is known to cause birth defects or other reproductive harm. For more information, go to [www.P65Warnings.ca.gov](http://www.P65Warnings.ca.gov).

# PIPE ROLLERS

## CLEVIS ROLLER HANGER

**FEATURES:**

For support of pipe where horizontal movement due to expansion and contraction will occur.

**FINISH:**

Plain & Hot Dip Galvanized

**SIZE:**

2" thru 24"

**Hot Dip Galvanized**

PART NUMBER	DESCRIPTION	BOX QTY.
682-0200HD	2" TWO ROD ROLLER (HOT DIPPED)	BULK
682-0300HD	3" TWO ROD ROLLER (HOT DIPPED)	BULK
682-0400HD	4" TWO ROD ROLLER (HOT DIPPED)	BULK
682-0500HD	5" TWO ROD ROLLER (HOT DIPPED)	BULK
682-0600HD	6" TWO ROD ROLLER (HOT DIPPED)	BULK
682-0800HD	8" TWO ROD ROLLER (HOT DIPPED)	BULK
682-1000HD	10" TWO ROD ROLLER (HOT DIPPED)	BULK
682-1200HD	12" TWO ROD ROLLER (HOT DIPPED)	BULK
682-1400HD	14" TWO ROD ROLLER (HOT DIPPED)	BULK
682-1600HD	16" TWO ROD ROLLER (HOT DIPPED)	BULK
682-1800HD	18" TWO ROD ROLLER (HOT DIPPED)	BULK
682-2000HD	20" TWO ROD ROLLER (HOT DIPPED)	BULK
682-2400HD	24" TWO ROD ROLLER (HOT DIPPED)	BULK

**⚠ WARNING** This product can expose you to chemicals including lead, which is known to the State of California to cause cancer, and which is known to cause birth defects or other reproductive harm. For more information, go to [www.P65Warnings.ca.gov](http://www.P65Warnings.ca.gov).



# NOTES

# STRUT CLAMPS

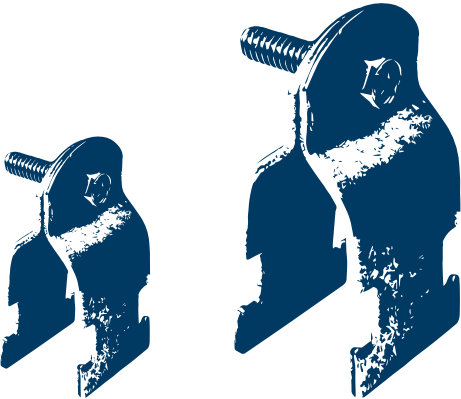

# STRUT CLAMPS

## RIGID PIPE CLAMP

**FEATURES:**

Support and tighten pipe

**FINISH:**

Electro-zinc plated

**SIZE:**

3/8" thru 12"

PART NUMBER	DESCRIPTION	BOX QTY.
RPC-0037EG	3/8" RIGID STRUT PIPE CLAMP EG	100
RPC-0050EG	1/2" RIGID STRUT PIPE CLAMP EG	100
RPC-0075EG	3/4" RIGID STRUT PIPE CLAMP EG	100
RPC-0100EG	1" RIGID STRUT PIPE CLAMP EG	100
RPC-0125EG	1 1/4" RIGID STRUT PIPE CLAMP EG	50
RPC-0150EG	1 1/2" RIGID STRUT PIPE CLAMP EG	50
RPC-0200EG	2" RIGID STRUT PIPE CLAMP EG	50
RPC-0250EG	2 1/2" RIGID STRUT PIPE CLAMP EG	25
RPC-0300EG	3" RIGID STRUT PIPE CLAMP EG	25
RPC-0350EG	3 1/2" RIGID STRUT PIPE CLAMP EG	25
RPC-0400EG	4" RIGID STRUT PIPE CLAMP EG	25
RPC-0500EG	5" RIGID STRUT PIPE CLAMP EG	25
RPC-0600EG	6" RIGID STRUT PIPE CLAMP EG	25
RPC-0800EG	8" RIGID STRUT PIPE CLAMP EG	25
RPC-1000EG	10" RIGID STRUT PIPE CLAMP EG	25
RPC-1200EG	12" RIGID STRUT PIPE CLAMP EG	25

 **WARNING** This product can expose you to chemicals including lead, which is known to the State of California to cause cancer, and which is known to cause birth defects or other reproductive harm. For more information, go to [www.P65Warnings.ca.gov](http://www.P65Warnings.ca.gov).

# STRUT CLAMPS

## COPPER TUBE CLAMP

**FEATURES:**

Support and tighten copper pipe.

**FINISH:**

Copper-color coated Epoxy

**SIZE:**

1/4" thru 4"

PART NUMBER	DESCRIPTION	BOX QTY.
CST-0025PC	1/4" COPPER TUBE STRUT CLAMP PC	100
CST-0037PC	3/8" COPPER TUBE STRUT CLAMP PC	100
CST-0050PC	1/2" COPPER TUBE STRUT CLAMP PC	100
CST-0075PC	3/4" COPPER TUBE STRUT CLAMP PC	100
CST-0100PC	1" COPPER TUBE STRUT CLAMP PC	100
CST-0125PC	1 1/4" COPPER TUBE STRUT CLAMP PC	50
CST-0150PC	1 1/2" COPPER TUBE STRUT CLAMP PC	50
CST-0200PC	2" COPPER TUBE STRUT CLAMP PC	25
CST-0250PC	2 1/2" COPPER TUBE STRUT CLAMP PC	25
CST-0300PC	3" COPPER TUBE STRUT CLAMP PC	25
CST-0400PC	4" COPPER TUBE STRUT CLAMP PC	25

## COPPER TUBE CLAMP

**FEATURES:**

Support and tighten copper pipe.

**FINISH:**

Gold Electro Galvanized

**SIZE:**

1/4" thru 4"

PART NUMBER	DESCRIPTION	BOX QTY.
STCC-025YZ	1/4" CT CUSHION CLAMP YZ	25
STCC-037YZ	3/8" CT CUSHION CLAMP YZ	25
STCC-050YZ	1/2" CT CUSHION CLAMP YZ	25
STCC-062YZ	5/8" CT CUSHION CLAMP YZ	25
STCC-075YZ	3/4" CT CUSHION CLAMP YZ	25
STCC-087YZ	7/8" CT CUSHION CLAMP YZ	25
STCC-112YZ	1 1/8" CT CUSHION CLAMP YZ	25
STCC-137YZ	1 3/8" CT CUSHION CLAMP YZ	10
STCC-162YZ	1 5/8" CT CUSHION CLAMP YZ	10
STCC-212YZ	2 1/8" CT CUSHION CLAMP YZ	10
STCC-262YZ	2 5/8" CT CUSHION CLAMP YZ	10
STCC-312YZ	3 1/8" CT CUSHION CLAMP YZ	5
STCC-412YZ	4 1/8" CT CUSHION CLAMP YZ	5

**WARNING** This product can expose you to chemicals including lead, which is known to the State of California to cause cancer, and which is known to cause birth defects or other reproductive harm. For more information, go to [www.P65Warnings.ca.gov](http://www.P65Warnings.ca.gov).

# STRUT CLAMPS

## O.D. STRUT CLAMP

**FEATURES:**

Support and tighten pipe

**FINISH:**

Electro-zinc plated

**SIZE:**

1/4" thru 12 3/4"

PART NUMBER	DESCRIPTION	BOX QTY.
EOD-0025EG	1/4" O.D. STRUT CLAMP	100
EOD-0037EG	3/8" O.D. STRUT CLAMP	100
EOD-0050EG	1/2" O.D. STRUT CLAMP	100
EOD-0062EG	5/8" O.D. STRUT CLAMP	100
EOD-0075EG	3/4" O.D. STRUT CLAMP	100
EOD-0087EG	7/8" O.D. STRUT CLAMP	100
EOD-0100EG	1" O.D. STRUT CLAMP	100
EOD-0112EG	1 1/8" O.D. STRUT CLAMP	100
EOD-0125EG	1 1/4" O.D. STRUT CLAMP	100
EOD-0137EG	1 3/8" O.D. STRUT CLAMP	50
EOD-0150EG	1 1/2" O.D. STRUT CLAMP	50
EOD-0162EG	1 5/8" O.D. STRUT CLAMP	50
EOD-0175EG	1 3/4" O.D. STRUT CLAMP	50
EOD-0187EG	1 7/8" O.D. STRUT CLAMP	50
EOD-0200EG	2" O.D. STRUT CLAMP	50
EOD-0212EG	2 1/8" O.D. STRUT CLAMP	50
EOD-0225EG	2 1/4" O.D. STRUT CLAMP	50
EOD-0237EG	2 3/8" O.D. STRUT CLAMP	50
EOD-0250EG	2 1/2" O.D. STRUT CLAMP	50
EOD-0262EG	2 5/8" O.D. STRUT CLAMP	50
EOD-0275EG	2 3/4" O.D. STRUT CLAMP	50
EOD-0287EG	2 7/8" O.D. STRUT CLAMP	25
EOD-0300EG	3" O.D. STRUT CLAMP	25
EOD-0312EG	3 1/8" O.D. STRUT CLAMP	25
EOD-0325EG	3 1/4" O.D. STRUT CLAMP	25
EOD-0337EG	3 3/8" O.D. STRUT CLAMP	25
EOD-0350EG	3 1/2" O.D. STRUT CLAMP	25
EOD-0362EG	3 5/8" O.D. STRUT CLAMP	25
EOD-0375EG	3 3/4" O.D. STRUT CLAMP	25
EOD-0387EG	3 7/8" O.D. STRUT CLAMP	25
EOD-0400EG	4" O.D. STRUT CLAMP	25
EOD-0412EG	4 1/8" O.D. STRUT CLAMP	25
EOD-0425EG	4 1/4" O.D. STRUT CLAMP	25
EOD-0437EG	4 3/8" O.D. STRUT CLAMP	25
EOD-0450EG	4 1/2" O.D. STRUT CLAMP	25

**⚠ WARNING** This product can expose you to chemicals including lead, which is known to the State of California to cause cancer, and which is known to cause birth defects or other reproductive harm. For more information, go to [www.P65Warnings.ca.gov](http://www.P65Warnings.ca.gov).

# STRUT CLAMPS

## O.D. Strut Clamps Continued

PART NUMBER	DESCRIPTION	BOX QTY.
EOD-0462EG	4 5/8" O.D. STRUT CLAMP	25
EOD-0475EG	4 3/4" O.D. STRUT CLAMP	25
EOD-0487EG	4 7/8" O.D. STRUT CLAMP	25
EOD-0500EG	5" O.D. STRUT CLAMP	25
EOD-0512EG	5 1/8" O.D. STRUT CLAMP	25
EOD-0525EG	5 1/4" O.D. STRUT CLAMP	25
EOD-0537EG	5 3/8" O.D. STRUT CLAMP	25
EOD-0550EG	5 1/2" O.D. STRUT CLAMP	25
EOD-0562EG	5 5/8" O.D. STRUT CLAMP	25
EOD-0575EG	5 3/4" O.D. STRUT CLAMP	25
EOD-0587EG	5 7/8" O.D. STRUT CLAMP	25
EOD-0600EG	6" O.D. STRUT CLAMP	25
EOD-0612EG	6 1/8" O.D. STRUT CLAMP	25
EOD-0625EG	6 1/4" O.D. STRUT CLAMP	25
EOD-0637EG	6 3/8" O.D. STRUT CLAMP	25
EOD-0650EG	6 1/2" O.D. STRUT CLAMP	25
EOD-0662EG	6 5/8" O.D. STRUT CLAMP	25
EOD-0675EG	6 3/4" O.D. STRUT CLAMP	25
EOD-0687EG	6 7/8" O.D. STRUT CLAMP	25
EOD-0700EG	7" O.D. STRUT CLAMP	25
EOD-0712EG	7 1/8" O.D. STRUT CLAMP	25
EOD-0725EG	7 1/4" O.D. STRUT CLAMP	25
EOD-0737EG	7 3/8" O.D. STRUT CLAMP	25
EOD-0750EG	7 1/2" O.D. STRUT CLAMP	25
EOD-0762EG	7 5/8" O.D. STRUT CLAMP	25
EOD-0775EG	7 3/4" O.D. STRUT CLAMP	25
EOD-0787EG	7 7/8" O.D. STRUT CLAMP	25
EOD-0800EG	8" O.D. STRUT CLAMP	25
EOD-0812EG	8 1/8" O.D. STRUT CLAMP	25
EOD-0825EG	8 1/4" O.D. STRUT CLAMP	25
EOD-0837EG	8 3/8" O.D. STRUT CLAMP	25
EOD-0850EG	8 1/2" O.D. STRUT CLAMP	25
EOD-0862EG	8 5/8" O.D. STRUT CLAMP	25
EOD-0900EG	9" O.D. STRUT CLAMP	25
EOD-1012EG	10 1/8" O.D. STRUT CLAMP	25
EOD-1050EG	10 1/2" O.D. STRUT CLAMP	25
EOD-1075EG	10 3/4" O.D. STRUT CLAMP	25
EOD-1275EG	12 3/4" O.D. STRUT CLAMP	25

 **WARNING** This product can expose you to chemicals including lead, which is known to the State of California to cause cancer, and which is known to cause birth defects or other reproductive harm. For more information, go to [www.P65Warnings.ca.gov](http://www.P65Warnings.ca.gov).

# STRUT CLAMPS

## EMT STRUT CLAMP



**FEATURES:**

Support and tighten EMT Conduit

**FINISH:**

Electro-zinc plated

**SIZE:**

1/2" thru 2"

PART NUMBER	DESCRIPTION	BOX QTY.
EMT-0050EG	1/2" EMT CONDUIT CLAMP	100
EMT-0075EG	3/4" EMT CONDUIT CLAMP	100
EMT-0100EG	1" EMT CONDUIT CLAMP	100
EMT-0125EG	1 1/4" EMT CONDUIT CLAMP	50
EMT-0150EG	1 1/2" EMT CONDUIT CLAMP	50
EMT-0200EG	2" EMT CONDUIT CLAMP	25

## UNIVERSAL PIPE CLAMP



**FEATURES:**

Support and tighten pipe

**FINISH:**

Electro-zinc plated

**SIZE:**

1/2" thru 2"

PART NUMBER	DESCRIPTION	BOX QTY.
UNI-0050EG	1/2" UNIVERSAL PIPE CLAMP	100
UNI-0075EG	3/4" UNIVERSAL PIPE CLAMP	100
UNI-0100EG	1" UNIVERSAL PIPE CLAMP	100
UNI-0125EG	1 1/4" UNIVERSAL PIPE CLAMP	100
UNI-0150EG	1 1/2" UNIVERSAL PIPE CLAMP	100
UNI-0200EG	2" UNIVERSAL PIPE CLAMP	100

 **WARNING** This product can expose you to chemicals including lead, which is known to the State of California to cause cancer, and which is known to cause birth defects or other reproductive harm. For more information, go to [www.P65Warnings.ca.gov](http://www.P65Warnings.ca.gov).

# STRUT NUTS

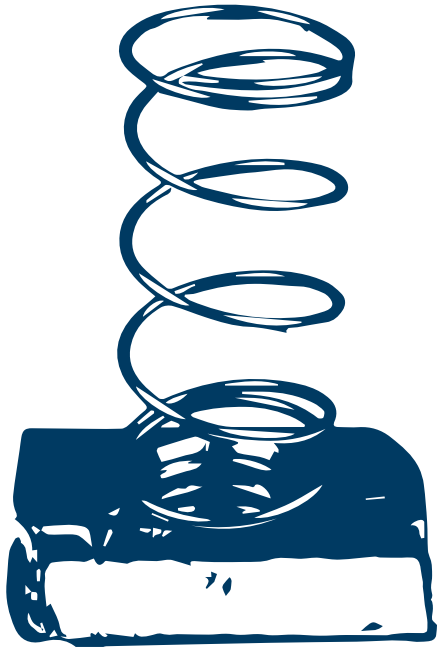



# STRUT NUTS

## CHANNEL NUT WITHOUT SPRING



**FINISH:**  
Electro-zinc plated

**SIZE:**  
1/4" thru 7/8"

PART NUMBER	DESCRIPTION	BOX QTY.
NUTWOS-0025EG	1/4" STRUT NUT WITH OUT SPRING EG	100
NUTWOS-0037EG	3/8" STRUT NUT WITH OUT SPRING EG	100
NUTWOS-0050EG	1/2" STRUT NUT WITH OUT SPRING EG	100
NUTWOS-0062EG	5/8" STRUT NUT WITH OUT SPRING EG	100
NUTWOS-0075EG	3/4" STRUT NUT WITH OUT SPRING EG	100
NUTWOS-0087EG	7/8" STRUT NUT WITH OUT SPRING EG	100

## CHANNEL NUT WITH LONG SPRING



**FINISH:**  
Electro-zinc plated

**SIZE:**  
1/4" thru 7/8"

PART NUMBER	DESCRIPTION	BOX QTY.
NUTLS-0025EG	1/4" STRUT NUT WITH LONG SPRING EG	100
NUTLS-0037EG	3/8" STRUT NUT WITH LONG SPRING EG	100
NUTLS-0050EG	1/2" STRUT NUT WITH LONG SPRING EG	100
NUTLS-0062EG	5/8" STRUT NUT WITH LONG SPRING EG	100
NUTLS-0075EG	3/4" STRUT NUT WITH LONG SPRING EG	100
NUTLS-0087EG	7/8" STRUT NUT WITH LONG SPRING EG	100

## CHANNEL NUT WITH SHORT SPRING



**FINISH:**  
Electro-zinc plated

**SIZE:**  
1/4", 3/8" & 1/2"

PART NUMBER	DESCRIPTION	BOX QTY.
NUTSHS-0025EG	1/4" STRUT NUT WITH SHORT SPRING EG	100
NUTSHS-0037EG	3/8" STRUT NUT WITH SHORT SPRING EG	100
NUTSHS-0050EG	1/2" STRUT NUT WITH SHORT SPRING EG	100

 **WARNING** This product can expose you to chemicals including lead, which is known to the State of California to cause cancer, and which is known to cause birth defects or other reproductive harm. For more information, go to [www.P65Warnings.ca.gov](http://www.P65Warnings.ca.gov).

# STRUT NUTS

## CHANNEL NUT WITH TOP SPRING



**FINISH:**  
Electro-zinc plated

**SIZE:**  
1/4", 3/8" & 1/2"

PART NUMBER	DESCRIPTION	BOX QTY.
NUTTS-0025EG	1/4" STRUT NUT WITH TOP SPRING EG	100
NUTTS-0037EG	3/8" STRUT NUT WITH TOP SPRING EG	100
NUTTS-0050EG	1/2" STRUT NUT WITH TOP SPRING EG	100

## CONE NUT



**FEATURES:**  
The Cone Nut are inserted inside channel and can accept either threaded rod or bolts. Providing a quick and easy installation, the nut is secured in place by the nylon cone.

**FINISH:**  
Galvanized, Nylon

**MATERIAL:**  
Galvanized Steel, Nylon

PART NUMBER	DESCRIPTION	BOX QTY.
NUTCN-0025EG	CONE NUT, 1/4" -20	100
NUTCN-0037EG	CONE NUT, 3/8" -16	100

## TWIST NUT



**FEATURES:**

- Single-piece part combining nut and washer
- Faster and less error-prone installation compared to traditional alternatives
- Shaped for easier handling
- Easier fine-tune adjustments for leveling

**FINISH:**  
Electro Galvanized

**MATERIAL:**  
Galvanized Steel

PART NUMBER	DESCRIPTION	LOAD (LBS)	BOX QTY.
TWNUT-0037EG	STRUT NUT	730	100

**⚠ WARNING** This product can expose you to chemicals including lead, which is known to the State of California to cause cancer, and which is known to cause birth defects or other reproductive harm. For more information, go to [www.P65Warnings.ca.gov](http://www.P65Warnings.ca.gov).

# NOTES

# STRUT FITTINGS

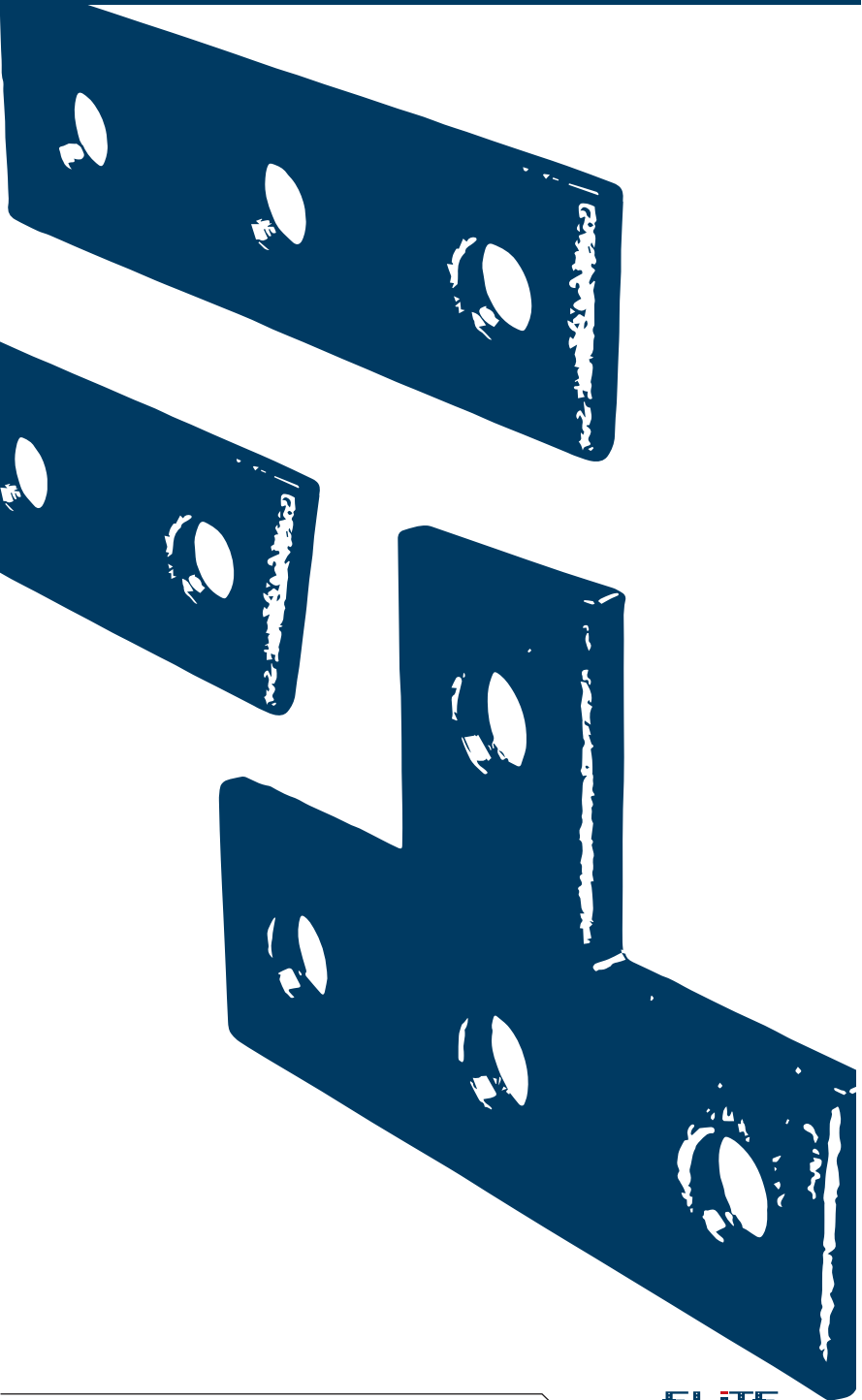

# STRUT FITTINGS

## STRUT WASHER NO TURN



**FINISH:**  
Electro-Galvanized

PART NUMBER	DESCRIPTION	BOX QTY.
F11-NT0037EG	3/8" NO TURN STRUT WASHER EG	100
F11-NT0050EG	1/2" NO TURN STRUT WASHER EG	100
F12-NT0062EG	5/8" NO TURN STRUT WASHER EG	100
F12-NT0075EG	3/4" NO TURN STRUT WASHER EG	100

## STRUT WASHER



**FINISH:**  
Electro-Galvanized

PART NUMBER	DESCRIPTION	BOX QTY.
F13-0025EG	1/4" STRUT WASHER EG	100
F14-0037EG	3/8" STRUT WASHER EG	100
F15-0050EG	1/2" STRUT WASHER EG	100
F16-0062EG	5/8" STRUT WASHER EG	100
F17-0075EG	3/4" STRUT WASHER EG	100
F18-0087EG	7/8" STRUT WASHER EG	100

## STRUT SPLICE PLATE TWO HOLE



**FINISH:**  
Electro-Galvanized

PART NUMBER	DESCRIPTION	BOX QTY.
F22-325162EG	2 HOLE STRUT SPLICE PLATE 3 1/4" EG	25

**⚠ WARNING** This product can expose you to chemicals including lead, which is known to the State of California to cause cancer, and which is known to cause birth defects or other reproductive harm. For more information, go to [www.P65Warnings.ca.gov](http://www.P65Warnings.ca.gov).

# STRUT FITTINGS

## STRUT SPLICE PLATE THREE HOLE



**FINISH:**  
Electro-Galvanized

PART NUMBER	DESCRIPTION	BOX QTY.
F20-57162EG	3 HOLE STRUT SPLICE PLATE 5 3/8" EG	25

## STRUT SPLICE PLATE FOUR HOLE



**FINISH:**  
Electro-Galvanized

PART NUMBER	DESCRIPTION	BOX QTY.
F23-725162EG	4 HOLE STRUT SPLICE PLATE 7 1/4" EG	25

## GUSSET PLATE FOUR HOLE TEE



**FINISH:**  
Electro-Galvanized

PART NUMBER	DESCRIPTION	BOX QTY.
F25-537350EG	4 HOLE GUSSET TEE PLATE EG	25

## HALF TEE PLATE THREE HOLE



**FINISH:**  
Electro-Galvanized

PART NUMBER	DESCRIPTION	BOX QTY.
F36-350350EG	3 HOLE HALF TEE PLATE EG	25

**⚠ WARNING** This product can expose you to chemicals including lead, which is known to the State of California to cause cancer, and which is known to cause birth defects or other reproductive harm. For more information, go to [www.P65Warnings.ca.gov](http://www.P65Warnings.ca.gov).

# STRUT FITTINGS

## HALF TEE PLATE FOUR HOLE



**FINISH:**  
Electro-Galvanized

PART NUMBER	DESCRIPTION	BOX QTY.
F37-350537EG	4 HOLE HALF TEE PLATE EG	20

## 90 ANGLE TWO HOLE

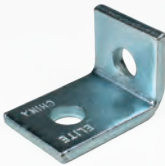

**FINISH:**  
Electro-Galvanized

PART NUMBER	DESCRIPTION	BOX QTY.
L10-225162EG	2 HOLE ANGLE 2 1/4" X 1 5/8" EG	50
L11-200187EG	2 HOLE ANGLE 2" X 1 7/8" EG	50
L12-300187EG	2 HOLE ANGLE 3" X 1 7/8"	25

## 90 ANGLE THREE HOLE



**FINISH:**  
Electro-Galvanized

PART NUMBER	DESCRIPTION	BOX QTY.
L19-387187EG	3 HOLE ANGLE 3 7/8" X 1 7/8" EG	25
L20-412162EG	3 HOLE ANGLE 4 1/8" X 1 5/8" EG	25
L21-350250EG	3 HOLE ANGLE 3 1/2" X 2 1/2" EG	25

## CHANNEL SUPPORT THREE HOLE



**FINISH:**  
Electro-Galvanized

PART NUMBER	DESCRIPTION	BOX QTY.
U10-537162175EG	3-HOLE U-FITTING CROSS	20

**⚠ WARNING** This product can expose you to chemicals including lead, which is known to the State of California to cause cancer, and which is known to cause birth defects or other reproductive harm. For more information, go to [www.P65Warnings.ca.gov](http://www.P65Warnings.ca.gov).

# STRUT FITTINGS

## 90 ANGLE FOUR HOLE



**FINISH:**  
Electro-Galvanized

PART NUMBER	DESCRIPTION	BOX QTY.
L22-412350EG	4 HOLE ANGLE 4 1/8" X 3 1/2" EG	25

## 90 ANGLE SEVEN HOLE



**FINISH:**  
Electro-Galvanized

PART NUMBER	DESCRIPTION	BOX QTY.
L23-412412EG	7 HOLE ANGLR WITH GUSSET 4 1/8" X 4 1/8" EG	25

## CLOSE 45 ANGLE TWO HOLE

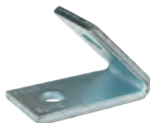

**FINISH:**  
Electro-Galvanized

PART NUMBER	DESCRIPTION	BOX QTY.
L46-350250EG	2 HOLE CLOSED 45 ANGLE 3 1/2" X 2 1/2" EG	25

## OPEN 45 ANGLE TWO HOLE

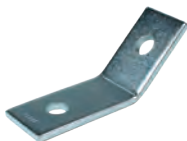

**FINISH:**  
Electro-Galvanized

PART NUMBER	DESCRIPTION	BOX QTY.
L47-327225EG	2 HOLE OPEN 45 ANGLE 3 5/32" X 2 1/4"	25

**⚠ WARNING** This product can expose you to chemicals including lead, which is known to the State of California to cause cancer, and which is known to cause birth defects or other reproductive harm. For more information, go to [www.P65Warnings.ca.gov](http://www.P65Warnings.ca.gov).



# STRUT FITTINGS

## POST BASE EIGHT HOLE



**FINISH:**  
Electro-Galvanized

PART NUMBER	DESCRIPTION	BOX QTY.
P09-6350350EG	POST BASE 8 HOLE 6" X 3 1/2" X 3 1/2" EG	10

## POST BASE SEVEN HOLE



**FINISH:**  
Electro-Galvanized

PART NUMBER	DESCRIPTION	BOX QTY.
P10-66162EG	POST BASE 7 HOLE 6" X 6" 1 5/8" EG	10

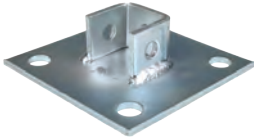

**FINISH:**  
Electro-Galvanized

PART NUMBER	DESCRIPTION	BOX QTY.
P10SQ-66162EG	POST BASE 7 HOLE 6" X 6" X 1 5/8" EG, SQUARE	10

## POST BASE TEN HOLE



**FINISH:**  
Electro-Galvanized

PART NUMBER	DESCRIPTION	BOX QTY.
P11-66350EG	POST BASE 10 HOLE 6" X 6" 3 1/2" EG	10



**FINISH:**  
Electro-Galvanized

PART NUMBER	DESCRIPTION	BOX QTY.
P11SQ-66350EG	POST BASE 10 HOLE 6" X 6" 3 1/2" EG, SQUARE	10

**⚠ WARNING** This product can expose you to chemicals including lead, which is known to the State of California to cause cancer, and which is known to cause birth defects or other reproductive harm. For more information, go to [www.P65Warnings.ca.gov](http://www.P65Warnings.ca.gov).

# STRUT FITTINGS

## POST BASE TWELVE HOLE



**FINISH:**  
Electro-Galvanized

PART NUMBER	DESCRIPTION	BOX QTY.
P12-66350EG	POST BASE 12 HOLE 6" X 6" X 3 1/2" EG	10



**FINISH:**  
Electro-Galvanized

PART NUMBER	DESCRIPTION	BOX QTY.
P12SQ-66350EG	POST BASE 12 HOLE 6" X 6" X 3 1/2" EG, SQUARE	10

## CORNER CONNECTOR EIGHT HOLE



**FINISH:**  
Electro-Galvanized

PART NUMBER	DESCRIPTION	BOX QTY.
W17-175570EG	8 HOLE CORNER CONNECTOR EG	10

## CORNER CONNECTOR TEN HOLE



**FINISH:**  
Electro-Galvanized

PART NUMBER	DESCRIPTION	BOX QTY.
W18-175920EG	10 HOLE CORNER CONNECTOR EG	10

**⚠ WARNING** This product can expose you to chemicals including lead, which is known to the State of California to cause cancer, and which is known to cause birth defects or other reproductive harm. For more information, go to [www.P65Warnings.ca.gov](http://www.P65Warnings.ca.gov).

# STRUT FITTINGS

## TRIPLE WING CONNECTOR SIX HOLE



**FINISH:**  
Electro-Galvanized

PART NUMBER	DESCRIPTION	BOX QTY.
W19-350543200EG	6 HOLE TRIPLE WING CONNECTOR EG	10

## TRIPLE WING CONNECTOR NINE HOLE



**FINISH:**  
Electro-Galvanized

PART NUMBER	DESCRIPTION	BOX QTY.
W20-350543375EG	9 HOLE TRIPLE WING CONNECTOR EG	10

## DOUBLE GUSSET CONNECTOR EIGHT HOLE



**FINISH:**  
Electro-Galvanized

PART NUMBER	DESCRIPTION	BOX QTY.
W23-537537EG	8 HOLE DOUBLE GUSSET CONNECTOR EG	10

## CHANNEL TO BEAM STRUT CLAMP



**FINISH:**  
Electro-Galvanized

PART NUMBER	DESCRIPTION	BOX QTY.
BC17-3373EG	CHANNEL TO BEAM STRUT CLAMP, SINGLE STRUT	50
BC17A-503EG	CHANNEL TO BEAM STRUT CLAMP, DOUBLE STRUT	50

**⚠ WARNING** This product can expose you to chemicals including lead, which is known to the State of California to cause cancer, and which is known to cause birth defects or other reproductive harm. For more information, go to [www.P65Warnings.ca.gov](http://www.P65Warnings.ca.gov).

# STRUT FITTINGS

## HANGER ROD STIFFENER



**FINISH:**

Electro-Galvanized

**MATERIAL:**

Carbon Steel

PART NUMBER	SIZE. (in)	BOX QTY.
EHRS-EG	3/8" - 5/8"	100

## SIDE BEAM BEACKET

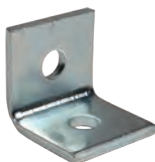

**FINISH:**

Electro-Galvanized & Plain

PART NUMBER EG	PART NUMBER PLAIN	DESCRIPTION	BOX QTY.
370-03737EG	370-03737P	3/8" STEEL SIDE BEAM BEACKET	100
370-03750EG	370-03750P	3/8" X 1/2" STEEL SIDE BEAM BRACKET	100
370-05050EG	370-05050P	1/2" X 1/2" STEEL SIDE BEAM BRACKET	100

## SIDE BEAM ROD HANGER



**FINISH:**

Electro-Galvanized & Plain

PART NUMBER EG	PART NUMBER PLAIN	DESCRIPTION	BOX QTY.
375-0037EG	375-0037P	3/8" X 1 5/8" SIDE BEAM ROD HANGER	100
375-3750EG	375-3750P	3/8" X 1/2" SIX HOLE SIDE BEAM	100

## STRUT BRACKET



**FINISH:**

Electro-Galvanized

PART NUMBER	DESCRIPTION	BOX QTY.
SBC-0600EG	6" STRUT BRACKET FOR CHANNEL	25
SBC-0900EG	9" STRUT BRACKET FOR CHANNEL	25
SBC-1200EG	12" STRUT BRACKET FOR CHANNEL	25
SBC-1800EG	18" STRUT BRACKET FOR CHANNEL	25
SBC-2400EG	24" STRUT BRACKET FOR CHANNEL	25

**⚠ WARNING** This product can expose you to chemicals including lead, which is known to the State of California to cause cancer, and which is known to cause birth defects or other reproductive harm. For more information, go to [www.P65Warnings.ca.gov](http://www.P65Warnings.ca.gov).

# STRUT FITTINGS

## PLASTIC STRUT END CAP



**COLOR:**

Gray

**FINISH:**

Polyurethane



PART NUMBER	DESCRIPTION	BOX QTY.
SEC-01625P	FITS 1-5/8 X 1-5/8 CHANNEL	100
SEC-8125P	FITS 13/16 X 1-5/8 CHANNEL	100

 **WARNING** This product can expose you to chemicals including lead, which is known to the State of California to cause cancer, and which is known to cause birth defects or other reproductive harm. For more information, go to [www.P65Warnings.ca.gov](http://www.P65Warnings.ca.gov).

# STRUT CHANNEL

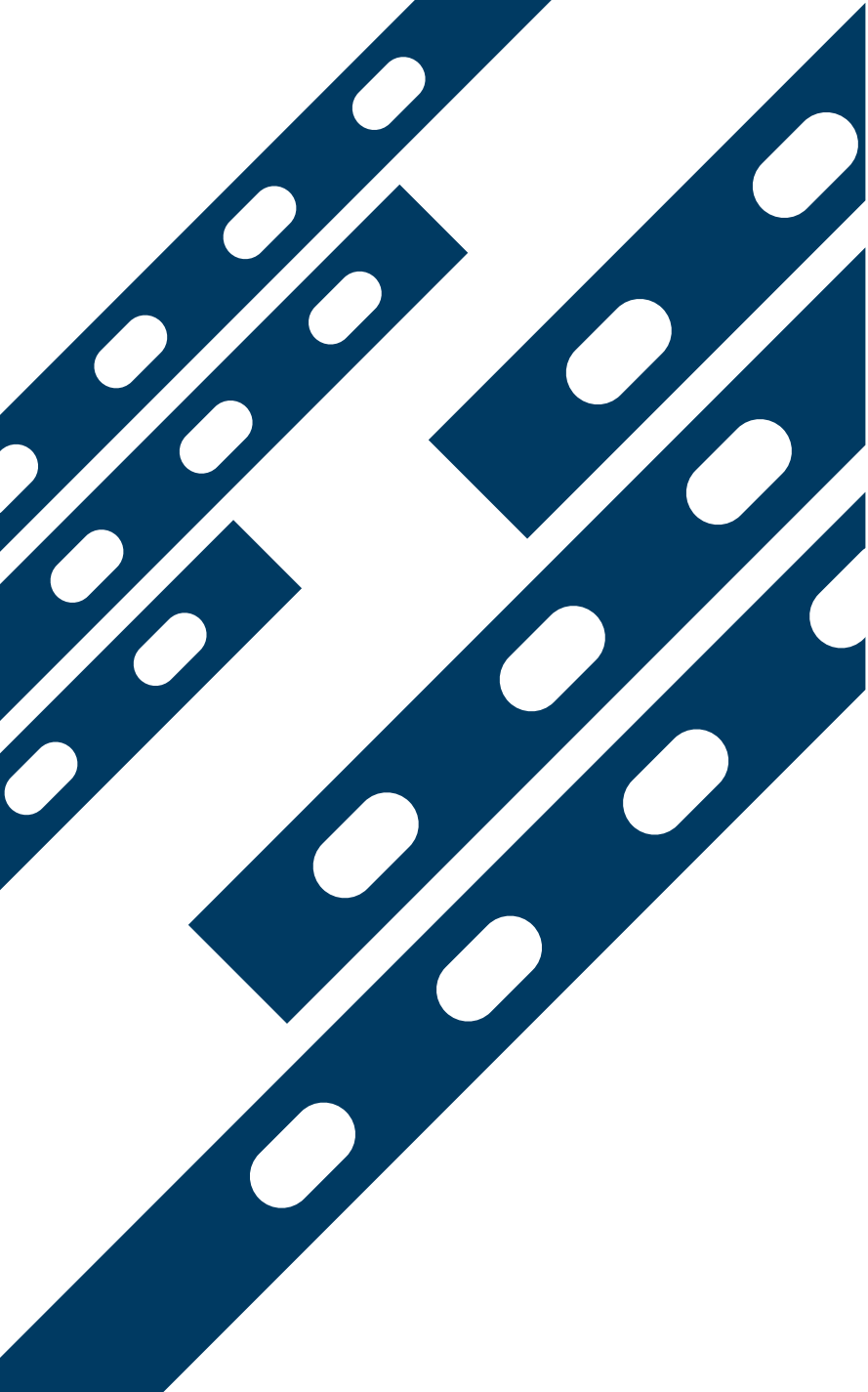

# STRUT CHANNEL

## STRUT 12 GAUGE

**SIZE:**

1 5/8" X 1 5/8"

**FINISH:**

Pre-Galvanized

**FUNCTION:**

For heavy applications, fastening, tube routes, or construction pipes

PART NUMBER	DESCRIPTION	PALLET QTY.
UST001	1 5/8" X 1 5/8" STRUT 10'	50
UST002	1 5/8" X 1 5/8" STRUT 20'	25

## STRUT 14 GAUGE

**SIZE:**

1 5/8" X 1 5/8"

**FINISH:**

Pre-Galvanized

**FUNCTION:**

For heavy applications, fastening, tube routes, or construction pipes

PART NUMBER	DESCRIPTION	PALLET QTY.
UST006	1 5/8" X 1 5/8" STRUT 20'	25
UST008	1 5/8" X 1 5/8" STRUT 10'	50

**SIZE:**

13/16" X 1 5/8"

**FINISH:**

Pre-Galvanized

**FUNCTION:**

For heavy applications, fastening, tube routes, or construction pipes

PART NUMBER	DESCRIPTION	PALLET QTY.
UST013	13/16" X 1 5/8" STRUT 10'	50
UST015	13/16" X 1 5/8" STRUT 20'	25

 **WARNING** This product can expose you to chemicals including lead, which is known to the State of California to cause cancer, and which is known to cause birth defects or other reproductive harm. For more information, go to [www.P65Warnings.ca.gov](http://www.P65Warnings.ca.gov).

# CROSS REFERENCE

ELITE PART #	CADDY	B-LINE
3800-0050EG .....	CD0B .....	BL1400
3800-0075EG .....	CD1B .....	BL1410
3800-0100EG .....	CD2B .....	BL1420
3800-0125EG .....	CD3B .....	BL1430
3800-0150EG .....	CD4B .....	BL1440
3800-0200EG .....	CD5B .....	BL1450
3800-0250EG .....	CD6B .....	BL1460
3800-0300EG .....	CD7B .....	BL1470
3800-0350EG .....	CD8B .....	BL1480
3800-0400EG .....	CD9B .....	BL1490
BC1SP-0037EG .....	3000037EG .....	B3034-3/8 ZN
BC5-0025EG .....	BC200 .....	BC442
BC5-0037EG .....	BC400 .....	BC442-6
BC8-0025EG .....	BC260025EG .....	N/A
E122 .....	122 .....	BF12
E1224TI .....	1224TI .....	BH4-F12
E1226TI .....	1226TI .....	BH6-F12
E123812M .....	123812M .....	BG-8-12-F13
E12P .....	12P .....	BP-12
E12P12P .....	12P12P .....	BP-12-P-12
E12P24 .....	12P24 .....	BP-12-U-2-4
E12P24SM .....	12P24SM .....	BP-12-E-2-4
E12P4I .....	12P4I .....	BP-12-4T
E12P58 .....	12P58 .....	BP-12-U-5-8
E12P58SM .....	12P58SM .....	BP12-E-5-8
E12P912 .....	12P912 .....	BP-12-U-9-12
E12P912SM .....	12P912SM .....	BP-12-E-9-12
E16M .....	16M .....	BG-16
E16M24 .....	16M24 .....	BG-16-U-2-4
E16M24SM .....	16M24SM .....	BG-16-E-2-4
E16M4I .....	16M4I .....	BG-16-4T
E16M58 .....	16M58 .....	BG-16-U-5-8
E16M58SM .....	16M58SM .....	BG-16-E-5-8
E16M912 .....	16M912 .....	BG-16-U-9-12
E16M912SM .....	16M912SM .....	BG-16-E-9-12
E16MB18 .....	16MB18 .....	BG-16-S18-W2
E16MB18A .....	16MB18A .....	BG-16-S18
E16P .....	16P .....	BP-16
E16P24 .....	16P24 .....	BP-16-U-2-4
E16P24SM .....	16P24SM .....	BP-16-E-2-4
E16P58 .....	16P58 .....	BP-16-U-5-8



# CROSS REFERENCE

ELITE PART #	CADDY	B-LINE
E16P58SM	16P58SM	BP-16-E-5-8
E16P912	16P912	BP-16-U-9-12
E16P912SM	16P912SM	BP-16-E-9-12
E20M	20M	BG-20
E20M24	20M24	BG-20-U-2-4
E20M24SM	20M24SM	BG-20-E-2-4
E20M4I	20M4I	BG-20-4T
E20M58	20M58	BG-20-U-5-8
E20M58SM	20M58SM	BG-20-E-5-8
E20M912	20M912	BG-20-U-9-12
E20M912SM	20M912SM	BG-20-E-9-12
E24M	24M	BG-24
E24M24	24M24	BG-24-U-2-4
E24M24SM	24M24SM	BG-24-E-2-4
E24M4I	24M4I	BG-24-4T
E24M58	24M58	BG-24-U-5-8
E24M58SM	24M58SM	BG-24-E-5-8
E24M912	24M912	BG-24-U-9-12
E24M912SM	24M912SM	BG-24-E-9-12
E2BRT12	2BRT12	BR-12-T
E2BRT20	2BRT20	BR-20-T
E2BRT32	2BRT32	BR-32-T
E2FMP28	2FMP28	N/A
E2H4	2H4	BE-1-2
E304B2	304B2	BM3M (2)
E32M	32M	BG-32
E32M24	32M24	BG-32-U-2-4
E32M24SM	32M24SM	BG-32-E-2-4
E32M4I	32M4I	BG-32-4T
E32M58	32M58	BG-32-U-5-8
E32M58SM	32M58SM	BG-32-E-5-8
E32M912	32M912	BG-32-U-9-12
E32M912SM	32M912SM	BG-32-E-9-12
E350	350	BB1
E350812M	350812M	BG-8-12-B1
E449	449	BX9
E459	459	BX4-H7
E4BRT20	4BRT20	BR-20-4T
E4BRT20WS	4BRT20WS	BR-24-4W
E4BRT32	4BRT32	BR-32-4T

# CROSS REFERENCE

ELITE PART #	CADDY	B-LINE
E4BRT64	4BRT64	BR-64-4T
E4G16	4G16	BA-4-16
E4G1615	4G1615	BAX-4-16-24
E4G16H	4G16H	BA-4-16-H
E4H24	4H24	BE-2-4
E4H58	4H58	BE-5-8
E4H912	4H912	BE-9-12
E4TI	4TI	BH4
E4TI24	4TI24	BH4-E-2-4
E4TI58	4TI58	BH4-E-5-8
E4TI912	4TI912	BH4-E-9-12
E4TIB	4TIB	BH4-H7
E4TIBSF	4TIBSF	N/A
E4WN	4WN	BA-4-WN
E4Z34	4Z34	BW2
E4Z3412P	4Z3412P	BP-12-W2
E4Z3416M	4Z3416M	BG-16-W2
E4Z3416P	4Z3416P	BP-16-W2
E4Z34812M	4Z34812M	BG-8-12-W2
E4Z348P	4Z348P	BP-8-W2
E4Z4S	4Z4S	BW2S
E512	512	BA12
E51220	51220	BA1220
E512A	512A	BA50A
E512HD	512HD	BA50
E512HDEEP	512HDEEP	BA50D
E512HDXT	512HDXT	BA50E
E515A	515A	BA15
E6A24	6A24	BH2-E-2-4
E6A58	6A58	BH2-E-5-8
E6A912	6A912	BH2-E-9-12
E6M	6M	BG-6
E6M24	6M24	BG-6-U-2-4
E6M24SM	6M24SM	BG-6-E-2-4
E6M4I	6M4I	BG-6-4T
E6M58	6M58	BG-6-U-5-8
E6M58SM	6M58SM	BG-6-E-5-8
E6M912	6M912	BG-6-U-9-12
E6M912SM	6M912SM	BG-6-E-9-12
E6MATA	6MATA	BG-6-A6
E6MB18	6MB18	BG-6-S18-W2

# CROSS REFERENCE

ELITE PART #	CADDY	B-LINE
E6MB18A	6MB18A	BG-6-S18
E6MF	6MF	BG-6-B5
E6P	6P	N/A
E6T	6T	N/A
E6TA24	6TA24	BH5-E-2-4
E6TA58	6TA58	BH5-E-5-8
E6TA912	6TA912	BH5-E-9-12
E6TI	6TI	BH6
E6TI24	6TI24	BH6-E-2-4
E6TI58	6TI58	BH6-E-5-8
E6TI912	6TI912	BH6-E-9-12
E6TIB	6TIB	BH6-H7
E6TIBSF	6TIBSF	N/A
E6Z34	6Z34	BW6
E6Z3412P	6Z3412P	BP-12-W6
E6Z3416P	6Z3416P	BP-16-W6
E6Z348P	6Z348P	BP-8-W6
E6Z34812M	6Z34812M	BG-8-12-W6
E740	740	BD40
E766A	766A	BB12 (4)
E766PM	766PM	N/A
E766PMD	766PMD	N/A
E771	771	BH10
E781	781	BX82
E812M	812M	BG-8-12-F13
E812M24	812M24	BG-8-12-U-2-4
E812M24SM	812M24SM	BG-8-12-E-2-4
E812M4I	812M4I	BG-8-12-4T
E812M58	812M58	BG-8-12-U-5-8
E812M58SM	812M58SM	BG-8-12-E-5-8
E812M912	812M912	BG-8-12-U-9-12
E812M912SM	812M912SM	BG-8-12-E-9-12
E812MATA	812MATA	BG-8-12-A6
E812MB18	812MB18	BG812-S18-W2
E812MB1824	812MB1824	BG-8-12-S18-U-2-4
E812MB18A	812MB18A	BG-8-12-S18
E812MB18S	812MB18S	BG-8-12-S18-S
E812MB1824	812MB1824	BG-8-12-S18-U-2-4
E812MB18A	812MB18A	BG812-S18-W2-MC3
E812MB18S	812MB18S	BG-8-12-S18-S
E812MCPNAM	812MCPNAM	N/A
E812MF	812MF	BG-8-12-B5
E8P12P	8P12P	BP-8-P-12
E8P24	8P24	BP-8-U-2-4

# CROSS REFERENCE

ELITE PART #	CADDY	B-LINE
E8P24SM	8P24SM	BP-8-E-2-4
E8P58	8P58	BP-8-E-2-4
E8P58SM	8P58SM	BP-8-E-5-8
E8P8P	8P8P	BP-8-P-8
E8P912	8P912	BP-8-U-9-12
E8P912SM	8P912SM	BP-8-E-9-12
E8PATS	8PATS	BP-8-A5
EAB	AB	BH7
EA14	AF14	BF4
EA144TI	AF144TI	BH4-F3
EA146T	AF146T	BH5-F4
EA146TI	AF146TI	BH6-F4
EAR812	AR812	BG-8-12-H7
EATA4I	ATA4I	BA6-4T
EATS4I	ATS4I	BA5-4T
EBAR-1624	512HDFM35	N/A
EBC	BC	BC1
EBC8P	BC8P	BP-8-C2
EBC12P	BC12P	BP-12-C2
EBC16M	BC16M	BG-16-C2
EBC16MSM	BC16MSM	BG-16-C1
EBC20M	BC20M	BG-20-C1
EBC20MSM	BC20MSM	BG-20-C2
EBC24M	BC24M	BG-24-C2
EBC24MSM	BC24MSM	BG-24-C1
EBC32M	BC32M	BG-32-C2
EBC32MSM	BC32MSM	BG-32-C1
EBC812M	BC812M	BG-8-12-C2
EBC812MSM	BC812MSM	BG-8-12-C1
EBHC	BHC	N/A
EC23	C23	N/A
EC4	C4	N/A
EC6	C6	N/A
ECAT12	CAT12	BCH12
ECAT1224	CAT1224	BCH12-U-2-4
ECAT124Z34	CAT124Z34	BCH12-W2
ECAT126Z34	CAT126Z34	BCH12-W6
ECAT12AF14	CAT12AF14	BCH12-F4
ECAT12BC525	CAT12BC200	BCH12-C442A
ECAT164Z34	CAT164Z34	N/A
ECAT166Z34	CAT166Z34	N/A
ECAT16AF14	CAT16AF14	N/A
ECAT16BC525	CAT16BC200	N/A
ECAT12BC	CAT12BC	BCH12-C1
ECAT21	CAT21	BCH21

# CROSS REFERENCE

ELITE PART #	CADDY	B-LINE
ECAT2124	CAT2124	BCH21-U-2-4
ECAT214Z34	CAT214Z34	BCH21-W2
ECAT216Z34	CAT216Z34	BCH21-W6
ECAT21BC	CAT21BC	BCH21-C1
ECAT32	CAT32	BCH32
ECAT324Z34	CAT324Z34	BCH32-W2
ECAT326Z34	CAT326Z34	BCH32-W6
ECAT32BC	CAT32BC	BCH32-C1
ECAT48	CAT48	N/A
ECAT48BC	CAT48BC	N/A
ECAT64	CAT64	BCH64
ECAT64BC	CAT64BC	BCH64-C1
ECAT21AF14	CAT21AF14	BCH21-F4
ECAT21BC525	CAT21BC200	BCH21-C442A
ECAT32AF14	CAT32AF14	BCH32-F4
ECAT32BC525	CAT32BC200	BCH32-C442A
ECAT484Z34	CAT484Z34	N/A
ECAT486Z34	CAT486Z34	N/A
ECAT48AF14	CAT48AF14	N/A
ECAT48BC525	CAT48BC200	N/A
ECAT644Z34	CAT644Z34	N/A
ECAT646Z34	CAT646Z34	N/A
ECAT64AF14	CAT64AF14	BCH64-F4
ECAT64BC525	CAT64BC200	BCH64-C442A
ECER4	CER4	N/A
ECHB	CHB	BB27
ECJ6	CJ6	BRC4M
ECPNAM	CPNAM	N/A
ECS16	CS16	N/A
ECS812	CS812	BB38
ECS812D	CS812D	BB38D
EDH6TI	EDH6TI	N/A
EDSI2A	DSI2A	BB33L
EEC311	EC311	BA311
EESG1	ESG1	BM2
EESGP	ESGP	BM2
EFB812M	FB812M	BG-8-12-H7
EFXC20	FXC20	BX5
EH23	H23	BB4-23
EH4	H4	BB4-4
EH6	H6	BB4-6
EHR5-EG	HRS-EG	N/A
EIDS	IDS	BA1
EIDS95	IDS95	BA1-95

# CROSS REFERENCE

ELITE PART #	CADDY	B-LINE
EJ1A35	J1A35	BF1-56
EK12	K12	BW-12
EK16	K16	BW-16
EK20	K20	BW-20
EK8	K8	BW-8
EKBT	KBT	N/A
EKX	KX	BW4
ELFC	LFC	BH15
ELFC90	LFC90	BH15
EM24	M24	BU-2-4
EM24S	M24S	BU-2-4-S
EM58	M58	BU-5-8
EM58S	M58S	BU-5-8-S
EM912	M912	BU-9-12
EM912S	M912S	BU-9-12-S
EMAC2	MAC2	BX4M
EMAC224	MAC224	BX4M-U-2-4
EMAC224SM	MAC224SM	BX4M-E-2-4
EMAC258	MAC258	BX4M-U-5-8
EMAC2ATA	MAC2ATA	BX4M-A6
EMAC2T	MAC2T	BX4MD
EMCS100	MCS100	BRC5-2
EMCS10024	MCS10024	BRC5-2-U24
EMCS1004Z	MCS1004Z	BRC5-2-W2
EMCS10058	MCS10058	BRC5-2-U58
EMCS1006Z	MCS1006Z	BRC5-2-W6
EMCS100912	MCS100912	BRC5-2-U912
EMCS101	MCS101	BRC5-3
EMCS10124	MCS10124	BRC5-3-U24
EMCS1014Z	MCS1014Z	BRC5-3-W2
EMCS10158	MCS10158	BRC5-3-U58
EMCS1016Z	MCS1016Z	BRC5-3-W6
EMCS101912	MCS101912	BRC5-3-U912
EMCS50	MCS50	BRC5-1
EMEB1	MEB1	BB74
EMP1	MP1	BB10
EMP1P	MP1P	BB10P
EMP1S	MP1S	BB15
EMP2S	MP2S	BB25
EMP2	MP2	BB20
EMPAL2	MPAL2	BB10-2
EMPLS	MPLS	BB10L
EMPLS2	MPLS2	BB20L
EMSF	MSF	BB9

# CROSS REFERENCE

ELITE PART #	CADDY	B-LINE
EMSR122	MSR122	BH-F12-R
EMSR24	MSR24	BH-2-4-R
EMSR58	MSR58	BH-5-8-R
EMSR912	MSR912	BH-9-12-R
EMSS122	MSS122	BHE-1-2
EMSS24	MSS24	BH-2-4
EMSS58	MSS58	BH-5-8
EMSS912	MSS912	BH-9-12
EPCS1	PCS1	BX-8
EPCS2	PCS2	BX-18
EPHSW4	PHSW4	N/A
EPHSW6	PHSW6	N/A
ERBS16	RBS16	BB8-16
ERBS24	RBS24	BB8-24
ERLC	RLC	BB32
ERMx58	RMx58	BRC3-E-5-8
ESC2A	SC2A	BXS-67
ESC2C	SC2C	BSX-1011
ESC2D	SC2D	BXS-1214
ESC2E	SC2E	BXS-1519
ESC4B	SC4B	BXM-89
ESC4C	SC4C	BXM-1011
ESC4D	SC4D	BXM-1214
ESC4E	SC4E	BXM-1519
ESC8D	SC8D	BXL-1214
ESC8E	SC8E	BXL-1519
ESMS8	SMS8	BWHS-9D
ETSRBS1625	TSRBS1625	N/A
EVF14	VF14	BF3
EVF144TI	VF144TI	BH6-F3
EVF146T	VF146T	BH5-F3
EVF146TI	VF146TI	BH6-F3
EVF14708	VF14708	BH1-F3
EWMX3	WMX3	BX2
EWMX6	WMX6	BX6
TS-16	TSGB16	BB2-16T
TS-1624	TSHB1624	N/A
TS-24	TSGB24	BB2-24T
UOP-0050EG	SCH6B	B1508S
UOP-0075EG	SCH12B	B1512S
UOP-0100EG	SCH16B	B1516S
UOP-0125EG	SCH20B	B1520S
UOP-0150EG	SCH24B	B1524S
UOP-0200EG	SCH32B	B1532S
UOP-0250EG	SCH48B	B1540S
UOP-0300EG	SCH56B	B1548S
UOP-0400EG	SCH72B	B1564S

# INDEX

PART NUMBER	PAGE	PART NUMBER	PAGE
100L-0025EG .....	64	1070-200EG .....	78
100L-0037EG .....	64	1080-075EG .....	79
100L-0050EG .....	64	1080-100EG .....	79
100L-0062EG .....	64	1080-125EG .....	79
100L-0075EG .....	64	1080-150EG .....	79
101-0050EG .....	15	1080-200EG .....	79
101-0075EG .....	15	1090-075EG .....	79
101-0100EG .....	15	1090-100EG .....	79
101-0125EG .....	15	1090-125EG .....	79
101-0150EG .....	15	1090-150EG .....	79
101-0200EG .....	15	1090-200EG .....	79
102-0050EG .....	16	1250-0150EG .....	71
102-0075EG .....	16	1250-0200EG .....	71
102-0100EG .....	16	1250-0250EG .....	71
102-0125EG .....	16	1250-0300EG .....	71
102-0150EG .....	16	1250-0350EG .....	71
102-0200EG .....	16	1250-0400EG .....	71
103-0037EG .....	15	1250-0500EG .....	71
103-0050EG .....	15	1250-0600EG .....	71
103-0075EG .....	15	1250-0800EG .....	71
103-0100EG .....	15	1250-1000EG .....	71
103-0125EG .....	15	1250-1200EG .....	71
103-0150EG .....	15	1250-1800EG .....	71
103-0200EG .....	15	1250-2000EG .....	71
104-0037EG .....	16	1500-0050P .....	72
104-0050EG .....	16	1500-0075P .....	72
104-0075EG .....	16	1500-0100P .....	72
104-0100EG .....	16	1500-0125P .....	72
104-0125EG .....	16	1500-0150P .....	72
104-0150EG .....	16	1500-0200P .....	72
104-0200EG .....	16	1500-0250P .....	72
1050-075EG .....	78	1500-0300P .....	72
1050-100EG .....	78	1500-0350P .....	72
1050-125EG .....	78	1500-0400P .....	72
1050-150EG .....	78	1500-0500P .....	72
1050-200EG .....	78	1500-0600P .....	72
1070-075EG .....	78	1500-0800P .....	72
1070-100EG .....	78	1500-1000P .....	72
1070-125EG .....	78	1500-1200P .....	72
1070-150EG .....	78	1500-1400P .....	72



# INDEX

PART NUMBER	PAGE	PART NUMBER	PAGE
1500-1600P .....	72	1800-1600SS .....	72
1500-1800P .....	72	1800-1800SS .....	72
1500-2000P .....	72	1800-2000SS .....	72
1500-2400P .....	72	1800-2400SS .....	72
1600-0050EG .....	72	1900-0050SS316 .....	72
1600-0075EG .....	72	1900-0075SS316 .....	72
1600-0100EG .....	72	1900-0100SS316 .....	72
1600-0125EG .....	72	1900-0125SS316 .....	72
1600-0150EG .....	72	1900-0150SS316 .....	72
1600-0200EG .....	72	1900-0200SS316 .....	72
1600-0250EG .....	72	1900-0250SS316 .....	72
1600-0300EG .....	72	1900-0300SS316 .....	72
1600-0350EG .....	72	1900-0350SS316 .....	72
1600-0400EG .....	72	1900-0400SS316 .....	72
1600-0500EG .....	72	1900-0500SS316 .....	72
1600-0600EG .....	72	1900-0600SS316 .....	72
1600-0800EG .....	72	1900-0800SS316 .....	72
1600-1000EG .....	72	1900-1000SS316 .....	72
1600-1200EG .....	72	1900-1200SS316 .....	72
1600-1400EG .....	72	1900-1400SS316 .....	72
1600-1600EG .....	72	1900-1600SS316 .....	72
1600-1800EG .....	72	1900-1800SS316 .....	72
1600-2000EG .....	72	1900-2000SS316 .....	72
1600-2400EG .....	72	1900-2400SS316 .....	72
1800-0050SS .....	72	200-0037EG .....	28
1800-0075SS .....	72	200-0050EG .....	28
1800-0100SS .....	72	250-0037EG .....	27
1800-0125SS .....	72	3000-0050EG .....	68
1800-0150SS .....	72	3000-0075EG .....	68
1800-0200SS .....	72	3000-0100EG .....	68
1800-0250SS .....	72	3000-0125EG .....	68
1800-0300SS .....	72	3000-0150EG .....	68
1800-0350SS .....	72	3000-0200EG .....	68
1800-0400SS .....	72	3000-0250EG .....	68
1800-0500SS .....	72	3000-0300EG .....	68
1800-0600SS .....	72	3000-0350EG .....	68
1800-0800SS .....	72	3000-0400EG .....	68
1800-1000SS .....	72	3000-0500EG .....	68
1800-1200SS .....	72	3000-0600EG .....	68
1800-1400SS .....	72	3000-0800EG .....	68

# INDEX

PART NUMBER	PAGE	PART NUMBER	PAGE
3100-0050PC .....	68	3500-0400SS316 .....	68
3100-0075PC .....	68	3500-0500SS316 .....	68
3100-0100PC .....	68	3500-0600SS316 .....	68
3100-0125PC .....	68	3500-0800SS316 .....	68
3100-0150PC .....	68	3600-0050EG .....	73
3100-0200PC .....	68	3600-0075EG .....	73
3100-0250PC .....	68	3600-0100EG .....	73
3100-0300PC .....	68	3600-0125EG .....	73
3100-0350PC .....	68	3600-0150EG .....	73
3100-0400PC .....	68	3600-0200EG .....	73
3200-0050VC.....	69	3600-0250EG .....	73
3200-0075VC.....	69	3600-0300EG .....	73
3200-0100VC.....	69	3600-0400EG .....	73
3200-0125VC.....	69	3600-0500EG .....	73
3200-0150VC.....	69	3600-0600EG .....	73
3200-0200VC.....	69	3600-0800EG .....	73
3200-0250VC.....	69	3650-0050FL .....	73
3200-0300VC.....	69	3650-0075FL .....	73
3200-0350VC.....	69	3650-0100FL .....	73
3200-0400VC.....	69	3650-0125FL .....	73
3300-0050FL .....	69	3650-0150FL .....	73
3300-0075FL .....	69	3650-0200FL .....	73
3300-0100FL .....	69	3650-0250FL .....	73
3300-0125FL .....	69	3650-0300FL .....	73
3300-0150FL .....	69	3650-0400FL .....	73
3300-0200FL .....	69	3650-0500FL .....	73
3300-0250FL .....	69	3650-0600FL .....	73
3300-0300FL .....	69	3700-0037P .....	75
3300-0400FL .....	69	3700-0050P .....	75
3400-0100EG .....	72	370-03737EG .....	103
3400-0200EG .....	72	370-03737P .....	103
3500-0050SS316 .....	68	370-03750EG .....	103
3500-0075SS316 .....	68	370-03750P .....	103
3500-0100SS316 .....	68	370-05050EG .....	103
3500-0125SS316 .....	68	370-05050P .....	103
3500-0150SS316 .....	68	3710-0037EG .....	75
3500-0200SS316 .....	68	3710-0050EG .....	75
3500-0250SS316 .....	68	3720-0037PC .....	75
3500-0300SS316 .....	68	3720-0050PC .....	75
3500-0350SS316 .....	68	375-0037EG.....	103

# INDEX

PART NUMBER	PAGE	PART NUMBER	PAGE
375-0037P .....	103	4050-0200FL .....	67
375-3750EG .....	103	4050-0250FL .....	67
375-3750P .....	103	4050-0300FL .....	67
3800-0050EG .....	4	4050-0350FL .....	67
3800-0075EG .....	4	4050-0400FL .....	67
3800-0100EG .....	4	4050-0500FL .....	67
3800-0125EG .....	4	4050-0600FL .....	67
3800-0150EG .....	4	4050-0800FL .....	67
3800-0200EG .....	4	4050-1000FL .....	67
3800-0250EG .....	4	4100-0050P .....	67
3800-0300EG .....	4	4100-0075P .....	67
3800-0350EG .....	4	4100-0100P .....	67
380-0037EG.....	28	4100-0125P .....	67
380-0037PL .....	28	4100-0150P .....	67
3800-0400EG .....	4	4100-0200P .....	67
4000-0050EG .....	67	4100-0250P .....	67
4000-0075EG .....	67	4100-0300P .....	67
4000-0100EG .....	67	4100-0350P .....	67
4000-0125EG .....	67	4100-0400P .....	67
4000-0150EG .....	67	4100-0500P .....	67
4000-0200EG .....	67	4100-0600P .....	67
4000-0250EG .....	67	4100-0800P .....	67
4000-0300EG .....	67	4100-1000P .....	67
4000-0350EG .....	67	4100-1200P .....	67
4000-0400EG .....	67	41001400P .....	67
4000-0500EG .....	67	4100-1600P .....	67
4000-0600EG .....	67	4100-1800P .....	67
4000-0800EG .....	67	4100-2000P .....	67
4000-1000EG .....	67	4100-2400P .....	67
4000-1200EG .....	67	4200-0050EG .....	66
4000-1400EG .....	67	4200-0075EG .....	66
4000-1600EG .....	67	4200-0100EG .....	66
4000-1800EG .....	67	4200-0125EG .....	66
4000-2000EG .....	67	4200-0150EG .....	66
4000-2400EG .....	67	4200-0200EG .....	66
4050-0050FL .....	67	4200-0250EG .....	66
4050-0075FL .....	67	4200-0300EG .....	66
4050-0100FL .....	67	4200-0350EG .....	66
4050-0125FL .....	67	4200-0400EG .....	66
4050-0150FL .....	67	4300-0050P .....	66

# INDEX

PART NUMBER	PAGE	PART NUMBER	PAGE
4300-0075P .....	66	4600-0100SS .....	67
4300-0100P .....	66	4600-0125SS .....	67
4300-0125P .....	66	4600-0150SS .....	67
4300-0150P .....	66	4600-0200SS .....	67
4300-0200P .....	66	4600-0250SS .....	67
4300-0250P .....	66	4600-0300SS .....	67
4300-0300P .....	66	4600-0350SS .....	67
4300-0350P .....	66	4600-0400SS .....	67
4300-0400P .....	66	4600-0450SS .....	67
4400-0050PC .....	66	4600-0500SS .....	67
4400-0075PC .....	66	4600-0600SS .....	67
4400-0100PC .....	66	4600-0800SS .....	67
4400-0125PC .....	66	4600-1000SS .....	67
4400-0150PC .....	66	4600-1200SS .....	67
4400-0200PC .....	66	4600-1400SS .....	67
4400-0250PC .....	66	4600-1600SS .....	67
4400-0300PC .....	66	4600-1800SS .....	67
4400-0400PC .....	66	4600-2000SS .....	67
4500-0050SS .....	67	5000-0050P .....	70
4500-0075SS .....	67	5000-0075P .....	70
4500-0100SS .....	67	5000-0100P .....	70
4500-0125SS .....	67	5000-0125P .....	70
4500-0150SS .....	67	5000-0150P .....	70
4500-0200SS .....	67	5000-0200P .....	70
4500-0250SS .....	67	5000-0250P .....	70
4500-0300SS .....	67	5000-0300P .....	70
4500-0350SS .....	67	5000-0400P .....	70
4500-0400SS .....	67	5100-0050EG .....	70
4500-0450SS .....	67	5100-0075EG .....	70
4500-0500SS .....	67	5100-0100EG .....	70
4500-0600SS .....	67	5100-0125EG .....	70
4500-0800SS .....	67	5100-0150EG .....	70
4500-1000SS .....	67	5100-0200EG .....	70
4500-1200SS .....	67	5100-0250EG .....	70
4500-1400SS .....	67	5100-0300EG .....	70
4500-1600SS .....	67	5100-0400EG .....	70
4500-1800SS .....	67	5200-0050PC .....	70
4500-2000SS .....	67	5200-0075PC .....	70
4600-0050SS .....	67	5200-0100PC .....	70
4600-0075SS .....	67	5200-0125PC .....	70

# INDEX

PART NUMBER	PAGE	PART NUMBER	PAGE
5200-0150PC .....	70	6200-0075EG.....	75
5200-0200PC .....	70	6200-0100EG.....	75
5200-0250PC .....	70	6200-0125EG.....	75
5200-0300PC .....	70	6200-0150EG.....	75
5200-0400PC .....	70	6200-0200EG.....	75
5300-0037SS .....	71	6200-0250EG.....	75
5300-0050SS .....	71	6200-0300EG.....	75
5300-0075SS .....	71	6200-0350EG.....	75
5300-0100SS .....	71	6200-0400EG.....	75
5300-0125SS .....	71	6200-0500EG.....	75
5300-0150SS .....	71	6200-0600EG.....	75
5300-0200SS .....	71	6200-0800EG.....	75
5300-0250SS .....	71	6200-1000EG.....	75
5300-0300SS .....	71	6200-1200EG.....	75
5300-0400SS .....	71	6200-1800EG.....	75
6000-0050EG .....	74	6200-2000EG.....	75
6000-0075EG .....	74	6200-2400EG.....	75
6000-0100EG .....	74	6250-0050EG.....	76
6000-0125EG .....	74	6250-0075EG.....	76
6000-0150EG .....	74	6250-0100EG.....	76
6000-0200EG .....	74	6250-0125EG.....	76
6000-0250EG .....	74	6250-0150EG.....	76
6000-0300EG .....	74	6250-0200EG.....	76
6000-0350EG .....	74	6250-0250EG.....	76
6000-0400EG .....	74	6250-0300EG.....	76
6000-0500EG .....	74	6250-0350EG.....	76
6000-0600EG .....	74	6250-0400EG.....	76
6100-0050P .....	74	6250-0500EG.....	76
6100-0075P .....	74	6250-0600EG.....	76
6100-0100P .....	74	6250-0800EG.....	76
6100-0125P .....	74	6300-0050P .....	75
6100-0150P .....	74	6300-0075P .....	75
6100-0200P .....	74	6300-0100P .....	75
6100-0250P .....	74	6300-0125P .....	75
6100-0300P .....	74	6300-0150P .....	75
6100-0350P .....	74	6300-0200P .....	75
6100-0400P .....	74	6300-0250P .....	75
6100-0500P .....	74	6300-0300P .....	75
6100-0600P .....	74	6300-0350P .....	75
6200-0050EG.....	75	6300-0400P .....	75

# INDEX

PART NUMBER	PAGE	PART NUMBER	PAGE
6300-0500P .....	75	682-1600HD .....	83
6300-0600P .....	75	682-1800HD .....	83
6300-0800P .....	75	682-2000HD .....	83
6300-1000P .....	75	682-2400HD .....	83
6300-1200P .....	75	6SCZ0375N .....	22
6300-1400P .....	75	6SCP0375N .....	22
6300-1600P .....	75	ATR02506SS .....	62
6300-1800P .....	75	ATR02506Z .....	62
6300-2000P .....	75	ATR02510Z .....	62
6300-2400P .....	75	ATR02512SS .....	62
6400-0050PC .....	74	ATR02512Z .....	62
6400-0075PC .....	74	ATR03706SS .....	62
6400-0100PC .....	74	ATR03706Z .....	62
6400-0125PC .....	74	ATR03710Z .....	62
6400-0150PC .....	74	ATR03712SS .....	62
6400-0200PC .....	74	ATR03712Z .....	62
6400-0250PC .....	74	ATR05006SS .....	62
6400-0300PC .....	74	ATR05006Z .....	62
6400-0400PC .....	74	ATR05010SS .....	62
672-0300HD .....	82	ATR05010Z .....	62
672-0400HD .....	82	ATR05012SS .....	62
672-0500HD .....	82	ATR05012Z .....	62
672-0600HD .....	82	ATR06206SS .....	62
672-0800HD .....	82	ATR06206Z .....	62
672-1000HD .....	82	ATR06210Z .....	62
672-1200HD .....	82	ATR06212SS .....	62
672-1400HD .....	82	ATR06212Z .....	62
672-1600HD .....	82	ATR07506SS .....	62
672-1800HD .....	82	ATR07506Z .....	62
672-2000HD .....	82	ATR07510SS .....	62
672-2400HD .....	82	ATR07510Z .....	62
682-0200HD .....	83	ATR07512SS .....	62
682-0300HD .....	83	ATR07512Z .....	62
682-0400HD .....	83	ATR08706Z .....	62
682-0500HD .....	83	ATR08710Z .....	62
682-0600HD .....	83	ATR08712SS .....	62
682-0800HD .....	83	ATR08712Z .....	62
682-1000HD .....	83	ATR10006Z .....	62
682-1200HD .....	83	ATR10010Z .....	62
682-1400HD .....	83	ATR10012SS .....	62

# INDEX

PART NUMBER	PAGE	PART NUMBER	PAGE
ATR10012Z .....	62	BC1-0050P .....	18
ATRSTUD037020Z .....	63	BC1-0062EG .....	18
ATRSTUD037030Z .....	63	BC1-0062P .....	18
ATRSTUD037035Z .....	63	BC1-0075EG .....	18
ATRSTUD037040Z .....	63	BC1-0075P .....	18
ATRSTUD037045Z .....	63	BC1-0087EG .....	18
ATRSTUD037050Z .....	63	BC1-0087P .....	18
ATRSTUD037055Z .....	63	BC17-3373EG .....	102
ATRSTUD037060Z .....	63	BC17A-503EG .....	102
ATRSTUD037065Z .....	63	BC1SP-0037EG .....	19
ATRSTUD037070Z .....	63	BC1SP-0037P .....	19
ATRSTUD037075Z .....	63	BC2-0037EG .....	19
ATRSTUD037080Z .....	63	BC2-0037P .....	19
ATRSTUD037085Z .....	63	BC2-0050EG .....	19
ATRSTUD037090Z .....	63	BC2-0050P .....	19
ATRSTUD037095Z .....	63	BC2-0062EG .....	19
ATRSTUD037100Z .....	63	BC2-0062P .....	19
ATRSTUD037105Z .....	63	BC2-0075EG .....	19
ATRSTUD037110Z .....	63	BC2-0075P .....	19
ATRSTUD037115Z .....	63	BC3-0037EG .....	20
ATRSTUD037120Z .....	63	BC3-0037P .....	20
ATRSTUD037130Z .....	63	BC4-0025EG .....	20
ATRSTUD037140Z .....	63	BC4-0037EG .....	20
ATRSTUD037150Z .....	63	BC4-0050EG .....	20
ATRSTUD037160Z .....	63	BC5-0025EG .....	20
ATRSTUD037170Z .....	63	BC5-0037EG .....	20
ATRSTUD037180Z .....	63	BC6-0037P .....	21
ATRSTUD037190Z .....	63	BC6-0050P .....	21
ATRSTUD037210Z .....	63	BC6-0062P .....	21
ATRSTUD037230Z .....	63	BC7-0037EG .....	21
ATRSTUD037260Z .....	63	BC7-0037P .....	21
ATRSTUD037280Z .....	63	BC8-0025EG .....	21
ATRSTUD037300Z .....	63	CST-0025PC .....	87
ATRSTUD037320Z .....	63	CST-0037PC .....	87
ATRSTUD037340Z .....	63	CST-0050PC .....	87
ATRSTUD037360Z .....	63	CST-0075PC .....	87
ATRSTUD037480Z .....	63	CST-0100PC .....	87
BC1-0037EG .....	18	CST-0125PC .....	87
BC1-0037P .....	18	CST-0150PC .....	87
BC1-0050EG .....	18	CST-0200PC .....	87

# INDEX

PART NUMBER	PAGE	PART NUMBER	PAGE
CST-0250PC.....	87	E16P58 .....	7
CST-0300PC.....	87	E16P58SM .....	8
CST-0400PC.....	87	E16P912 .....	7
E122 .....	24	E16P912SM.....	8
E1224TI .....	24	E20M .....	7
E1226TI .....	24	E20M24 .....	10
E12316M .....	24	E20M24SM .....	9
E12316P .....	23	E20M4I .....	7
E123812M .....	24	E20M58 .....	10
E12P .....	6	E20M58SM .....	9
E12P12P .....	6	E20M912 .....	10
E12P16P .....	6	E20M912SM .....	9
E12P24 .....	7	E24M .....	7
E12P24SM.....	8	E24M24 .....	10
E12P4I .....	6	E24M24SM .....	9
E12P58 .....	7	E24M4I .....	7
E12P58SM.....	8	E24M58 .....	10
E12P912 .....	7	E24M58SM .....	9
E12P912SM.....	8	E24M912 .....	10
E1616M .....	7	E24M912SM .....	9
E1620M .....	7	E2BRT12 .....	48
E1624M .....	7	E2BRT20 .....	48
E1632M .....	7	E2BRT32 .....	48
E16812M .....	7	E2FMP28 .....	48
E16M .....	7	E2H4 .....	25
E16M24 .....	10	E304B2 .....	36
E16M24SM .....	9	E32M .....	7
E16M4I .....	7	E32M24 .....	10
E16M58 .....	10	E32M24SM .....	9
E16M58SM .....	9	E32M4I .....	7
E16M912 .....	10	E32M58 .....	10
E16M912SM .....	9	E32M58SM .....	9
E16MB18 .....	13	E32M912 .....	10
E16MB18A .....	13	E32M912SM .....	9
E16MF .....	37	E350 .....	37
E16P .....	6	E350812M .....	37
E16P16P .....	6	E38AST .....	59
E16P24 .....	7	E40AST .....	59
E16P24SM.....	8	E449 .....	5
E16P4I .....	6	E459 .....	36



# INDEX

PART NUMBER	PAGE	PART NUMBER	PAGE
E4BRT20 .....	48	E6M24SM .....	9
E4BRT20WS .....	48	E6M4I .....	7
E4BRT32 .....	48	E6M58 .....	10
E4BRT32WS .....	48	E6M58SM .....	9
E4BRT64 .....	48	E6M912 .....	10
E4G16 .....	52	E6M912SM .....	9
E4G1615 .....	52	E6MATA .....	54
E4G16H .....	52	E6MB18 .....	13
E4G8 .....	52	E6MB18A .....	13
E4G8WH .....	52	E6MF .....	37
E4H24 .....	25	E6T .....	58
E4H58 .....	25	E6TA24 .....	11, 25
E4H912 .....	25	E6TA58 .....	11, 25
E4TI .....	58	E6TA912 .....	11, 25
E4TI24 .....	11, 25	E6TI .....	58
E4TI58 .....	11, 25	E6TI24 .....	11, 25
E4TI912 .....	11, 25	E6TI58 .....	11, 25
E4TIB .....	32	E6TI912 .....	11, 25
E4TIBSF .....	32	E6TIB .....	32
E4TIO .....	58	E6TIBSF .....	32
E4WN .....	6	E6Z34 .....	5
E4Z34 .....	5	E6Z3412P .....	5
E4Z3412P .....	5	E6Z3416P .....	5
E4Z3416M .....	5	E6Z34812M .....	5
E4Z3416P .....	5	E6Z348P .....	5
E4Z34812M .....	5	E740 .....	58
E4Z348P .....	5	E766A .....	42
E4Z4S .....	5	E766PM .....	43
E512 .....	54	E766PMD .....	43
E51220 .....	54	E771 .....	52
E512A .....	54	E781 .....	41
E512HD .....	32	E812M .....	7
E512HDEEP .....	32	E812M24 .....	10
E512HDXT .....	32	E812M24SM .....	9
E515A .....	52	E812M4I .....	7
E6A24 .....	11, 25	E812M58 .....	10
E6A58 .....	11, 25	E812M58SM .....	9
E6A912 .....	11, 25	E812M912 .....	10
E6M .....	7	E812M912SM .....	9
E6M24 .....	10	E812MATA .....	54

# INDEX

PART NUMBER	PAGE	PART NUMBER	PAGE
E812MB18 .....	13	EBC32MSM .....	23
E812MB1824 .....	13	EBC812M .....	22
E812MB1858 .....	13	EBC812MSM .....	23
E812MB186 .....	13	EBC8P .....	23
E812MB18A .....	13	EBHC .....	55
E812MB18S .....	13	EC23 .....	39
E812MCPNAM .....	11	EC4 .....	39
E812MF .....	37	EC6 .....	39
E8P .....	6	ECAT12 .....	47
E8P12P .....	6	ECAT1224 .....	47
E8P24 .....	7	ECAT124Z34 .....	47
E8P24SM .....	8	ECAT1258SM .....	47
E8P58 .....	7	ECAT126Z34 .....	47
E8P58SM .....	8	ECAT12AB .....	47
E8P8P .....	6	ECAT12AF14 .....	47
E8P912 .....	7	ECAT12BC .....	47
E8P912SM .....	8	ECAT12BC525.....	47
E8PATS .....	53	ECAT12BCB .....	47
EAB .....	58	ECAT16 .....	47
EAB6 .....	58	ECAT1624 .....	47
EAF14 .....	26	ECAT164Z34 .....	47
EAF144TI .....	26	ECAT16AB .....	47
EAF146T .....	26	ECAT16AF14 .....	47
EAF146TI .....	26	ECAT16BC .....	47
EAR812 .....	43	ECAT16BC525.....	47
EATA4I .....	53	ECAT16BCB .....	47
EATS4I .....	53	ECAT21 .....	47
EB18SBT18 .....	13	ECAT2124 .....	47
EB18SBT184Z .....	13	ECAT2124SM .....	47
EBAR-1624 .....	30	ECAT214Z34 .....	47
EBAR-1624OW.....	30	ECAT216Z34 .....	47
EBC .....	18	ECAT21AB .....	47
EBC12P .....	23	ECAT21AF14 .....	47
EBC16M .....	22	ECAT21BC .....	47
EBC16MSM .....	23	ECAT21BC525.....	47
EBC20M .....	22	ECAT21BCB .....	47
EBC20MSM .....	23	ECAT32 .....	47
EBC24M .....	22	ECAT3224 .....	47
EBC24MSM .....	23	ECAT3224SM .....	47
EBC32M .....	22	ECAT324Z34 .....	47

# INDEX

PART NUMBER	PAGE	PART NUMBER	PAGE
ECAT3258 .....	47	EFB812M .....	39
ECAT326Z34 .....	47	EFB8P .....	39
ECAT32AB .....	47	EFMBS18 .....	40
ECAT32AF14 .....	47	EFXC20 .....	39
ECAT32BC .....	47	EH23 .....	39
ECAT32BC525.....	47	EH4 .....	39
ECAT32BCB .....	47	EH6 .....	39
ECAT48 .....	47	EHRS-EG .....	103
ECAT4824 .....	47	EIDS .....	55
ECAT4824SM .....	47	EIDS95 .....	55
ECAT484Z34 .....	47	EJ1A35 .....	42
ECAT486Z34 .....	47	EK12 .....	8
ECAT48AB .....	47	EK16 .....	8
ECAT48AF14 .....	47	EK20 .....	8
ECAT48BC .....	47	EK8 .....	8
ECAT48BC525.....	47	EKBT .....	48
ECAT48BCB .....	47	EKX .....	8
ECAT64 .....	47	ELFC .....	55
ECAT6424 .....	47	ELFC90 .....	55
ECAT6424SM .....	47	EM24 .....	24
ECAT644Z34 .....	47	EM24S .....	24
ECAT646Z34 .....	47	EM58 .....	24
ECAT64AB .....	47	EM58S .....	24
ECAT64AF14 .....	47	EM912 .....	24
ECAT64BC .....	47	EM912S .....	24
ECAT64BC525.....	47	EMAC2 .....	12
ECAT64BCB .....	47	EMAC224 .....	12
ECER4 .....	42	EMAC224SM .....	12
ECHB .....	55	EMAC24Z34 .....	12
ECJ6 .....	37	EMAC258 .....	12
ECPNAM .....	31	EMAC258SM .....	12
ECS16 .....	38	EMAC26Z34 .....	12
ECS812 .....	38	EMAC2912 .....	12
ECS812D .....	38	EMAC2912SM .....	12
EDH6TI .....	33	EMAC2ATA .....	53
EDSI2A .....	38	EMAC2T .....	12
EEC311 .....	56	EMCS100 .....	15
EEC3114Z34 .....	56	EMCS10024 .....	15
EESG1 .....	43	EMCS1004Z .....	15
EESGP .....	43	EMCS10058 .....	15

# INDEX

PART NUMBER	PAGE	PART NUMBER	PAGE
EMCS1006Z	15	EOD-0112EG	88
EMCS100912	15	EOD-0125EG	88
EMCS101	15	EOD-0137EG	88
EMCS10124	15	EOD-0150EG	88
EMCS1014Z	15	EOD-0162EG	88
EMCS10158	15	EOD-0175EG	88
EMCS1016Z	15	EOD-0187EG	88
EMCS101912	15	EOD-0200EG	88
EMCS50	15	EOD-0212EG	88
EMEB1	41	EOD-0225EG	88
EMP1	49	EOD-0237EG	88
EMP1P	49	EOD-0250EG	88
EMP1S	50	EOD-0262EG	88
EMP2	49	EOD-0275EG	88
EMP2S	50	EOD-0287EG	88
EMPAL2	49	EOD-0300EG	88
EMPLS	49	EOD-0312EG	88
EMPLS2	49	EOD-0325EG	88
EMSF	36	EOD-0337EG	88
EMSR122	33	EOD-0350EG	88
EMSR24	33	EOD-0362EG	88
EMSR58	33	EOD-0375EG	88
EMSR912	33	EOD-0387EG	88
EMSS122	34	EOD-0400EG	88
EMSS24	34	EOD-0412EG	88
EMSS58	34	EOD-0425EG	88
EMSS912	34	EOD-0437EG	88
EMT-0050EG	90	EOD-0450EG	88
EMT-0075EG	90	EOD-0462EG	89
EMT-0100EG	90	EOD-0475EG	89
EMT-0125EG	90	EOD-0487EG	89
EMT-0150EG	90	EOD-0500EG	89
EMT-0200EG	90	EOD-0512EG	89
EOD-0025EG	88	EOD-0525EG	89
EOD-0037EG	88	EOD-0537EG	89
EOD-0050EG	88	EOD-0550EG	89
EOD-0062EG	88	EOD-0562EG	89
EOD-0075EG	88	EOD-0575EG	89
EOD-0087EG	88	EOD-0587EG	89
EOD-0100EG	88	EOD-0600EG	89

# INDEX

PART NUMBER	PAGE	PART NUMBER	PAGE
EOD-0612EG	89	ESC4D	14
EOD-0625EG	89	ESC4E	14
EOD-0637EG	89	ESC8D	14
EOD-0650EG	89	ESC8E	14
EOD-0662EG	89	ESMS8	37
EOD-0675EG	89	ETSRBS1625	42
EOD-0687EG	89	EVF14	26
EOD-0700EG	89	EVF144TI	26
EOD-0712EG	89	EVF146T	26
EOD-0725EG	89	EVF146TI	26
EOD-0737EG	89	EVF14708	26
EOD-0750EG	89	EWMX3	14
EOD-0762EG	89	EWMX6	14
EOD-0775EG	89	F11-NT0037EG	96
EOD-0787EG	89	F11-NT0050EG	96
EOD-0800EG	89	F12-NT0062EG	96
EOD-0812EG	89	F12-NT0075EG	96
EOD-0825EG	89	F13-0025EG	96
EOD-0837EG	89	F14-0037EG	96
EOD-0850EG	89	F15-0050EG	96
EOD-0862EG	89	F16-0062EG	96
EOD-0900EG	89	F17-0075EG	96
EOD-1012EG	89	F18-0087EG	96
EOD-1050EG	89	F20-57162EG	97
EOD-1075EG	89	F22-325162EG	96
EOD-1275EG	89	F23-725162EG	97
EPCS1	9	F25-537350EG	97
EPCS2	9	F36-350350EG	97
EPHSW4	27	F37-350537EG	98
EPHSW6	27	HBAR-1424LB	30
ERBS16	41	L10-225162EG	98
ERBS24	41	L11-200187EG	98
ERLC	38	L12-300187EG	98
ERMx58	10	L19-387187EG	98
ESC2A	14	L20-412162EG	98
ESC2C	14	L21-350250EG	98
ESC2D	14	L22-412350EG	99
ESC2E	14	L23-412412EG	99
ESC4B	14	L46-350250EG	99
ESC4C	14	L47-327225EG	99

# INDEX

PART NUMBER	PAGE	PART NUMBER	PAGE
LRB-204 .....	31	RAC-0400HD .....	22
NUTCN-0025EG .....	93	RFRS037-0400 .....	27
NUTCN-0037EG .....	93	RFRS037-0600 .....	27
NUTLS-0025EG .....	92	RFRS037-0800 .....	27
NUTLS-0037EG .....	92	RFRS037-1000 .....	27
NUTLS-0050EG .....	92	RFRS037-1200 .....	27
NUTLS-0062EG .....	92	RFRS037-1400 .....	27
NUTLS-0075EG .....	92	RFRS037-1600 .....	27
NUTLS-0087EG .....	92	RFRS037-1800 .....	27
NUTSHS-0025EG .....	92	RFRS050-0400 .....	27
NUTSHS-0037EG .....	92	RFRS050-0600 .....	27
NUTSHS-0050EG .....	92	RFRS050-0800 .....	27
NUTTS-0025EG .....	93	RFRS050-1000.....	27
NUTTS-0037EG .....	93	RFRS050-1200 .....	27
NUTTS-0050EG .....	93	RFRS050-1400 .....	27
NUTWOS-0025EG .....	92	RFRS050-1600 .....	27
NUTWOS-0037EG .....	92	RFRS050-1800 .....	27
NUTWOS-0050EG .....	92	RFRS050-2400 .....	27
NUTWOS-0062EG .....	92	RPC-0037EG .....	86
NUTWOS-0075EG .....	92	RPC-0050EG .....	86
NUTWOS-0087EG .....	92	RPC-0075EG .....	86
P09-6350350G .....	100	RPC-0100EG .....	86
P10-66162EG .....	100	RPC-0125EG .....	86
P10SQ-66162EG .....	100	RPC-0150EG .....	86
P11-66350EG .....	100	RPC-0200EG .....	86
P11SQ-66350EG .....	100	RPC-0250EG .....	86
P12-66350EG .....	101	RPC-0300EG .....	86
P12SQ-66350EG .....	101	RPC-0350EG .....	86
PBAR-1424 .....	31	RPC-0400EG .....	86
PBOX1NO .....	44	RPC-0500EG .....	86
PBOX2NO .....	44	RPC-0600EG .....	86
PBOX3NO .....	44	RPC-0800EG .....	86
PBOX4NO .....	44	RPC-1000EG .....	86
RAC-0050HD .....	22	RPC-1200EG .....	86
RAC-0075HD .....	22	RS-0600EG .....	28
RAC-0100HD .....	22	RS-0800EG .....	28
RAC-0125HD .....	22	RS-1000EG .....	28
RAC-0150HD .....	22	RS-1200EG .....	28
RAC-0200HD .....	22	RS-1400EG .....	28
RAC-0300HD .....	22	SBC-0600EG .....	103

# INDEX

PART NUMBER	PAGE	PART NUMBER	PAGE
SBC-0900EG	103	UOP-0300EG	4
SBC-1200EG	103	UOP-0400EG	4
SBC-1800EG	103	UST001	106
SBC-2400EG	103	UST002	106
SEC-01625P	104	UST006	106
SEC-8125P	104	UST008	106
SMB-34812	30	UST013	106
SRC-752PL	76	UST015	106
STCC-025YZ	87	W17-175570EG	101
STCC-037YZ	87	W18-175920EG	101
STCC-050YZ	87	W19-350543200EG	102
STCC-062YZ	87	W20-350543375EG	102
STCC-075YZ	87	W23-537537EG	102
STCC-087YZ	87	WAS-0025EG	64
STCC-112YZ	87	WAS-0037EG	64
STCC-137YZ	87	WAS-0050EG	64
STCC-162YZ	87	WAS-0062EG	64
STCC-212YZ	87	WAS-0075EG	64
STCC-262YZ	87	WAS-0087EG	64
STCC-312YZ	87		
STCC-412YZ	87		
TS-16	40		
TS-1624	40		
TS-24	40		
TSGLDR	40		
TWNUT-0037EG	93		
U10-537162175EG	98		
UNI-0050EG	90		
UNI-0075EG	90		
UNI-0100EG	90		
UNI-0125EG	90		
UNI-0150EG	90		
UNI-0200EG	90		
UOP-0050EG	4		
UOP-0075EG	4		
UOP-0100EG	4		
UOP-0125EG	4		
UOP-0150EG	4		
UOP-0200EG	4		
UOP-0250EG	4		









OVER 275,000 SQ. FT. STORAGE CAPACITY IN SUGAR LAND, TX

**1.877.213.7130**

**ELITE**  
COMPONENTS  
[www.EliteComponents.com](http://www.EliteComponents.com)

12600 CARDINAL MEADOW  
STE. 108  
SUGAR LAND, TX 77478

281.275.3900 PHONE  
281.275.3995 FAX  
1.877.213.7130 TOLL FREE

0623Q10000